THE
DEMOCRAT-LEADER.

VOL 15, NO 29 PORT ANGELES, WASH., SATURDAY, OCTOBER 24, 1903. PRICE 5 CENTS

WILL BUILD ROADWAY

Council Decides to Accept Offer of Moore Imp't. Company.

The committee to whom was referred matter of ascertaining probable size of walks and advisability of compelling construction reported recommending that walks upon Front street from Oak East to city limits be not less than 10 feet wide; same on First street Oak to Albert. All cross streets from Albert to Oak, between Front and First to be eight feet wide, All to be of two inch plank. All other walks to be not less than four feet wide and to be built of one and one-half inch lumber.

The report was referred back to ascertain provisions of ordinance governing walks.

The street committee reported that as the established grade on Oak street is eleven feet above present ground the first proposition of the Moore Investment Co. is not advisable at this time. The committee therefore recommended that second proposition be accepted and that city construct a 20 foot roadway from the North line of alley to North line off First street. The cost would be $300. or $450. as council should elect, while the improvement proposed by the company would cost about $1,000. Dirt for this purpose can be had very handy. Work was ordered done.

The committee also reported in effect that White creek bridge needed new plank and other repairs aggregating $400. The matter was left to discretion of committee to order lumber at once or wait.

Bond of E. E. Day for liquor license was approved and license granted.

The council then adjourned and met in special session to fix tax levy for the year.

The following estimate of current expenses was made:

Salaries	$1.588
Water rent	300
Printing	300
Election expenses	150
Officers supplies	371
Fire department	400
Street work	3,000
Miscellaneous	1,800
	$7.909

Of this amount it was estimated that collections from licenses would reach $2,320, and to meet balance a levy of ten mills on current expense fund was made. This will produce a revenue of $5,589.00.

Other levies were made as follows:

Indebtedness fund district 1,	5 mills
" " " 2,	4 mills
Light bond interest	4 mills
Mun. bond interest, dist. 1,	10 mills

The Best Doctor.

Rev. B. C. Horton, Sulphur Springs, Texas, writes, July 19th, 1899: "I have used in my family Ballard's Snow Liniment and Horehound Syrup, and they have proved certainly satisfactory The liniment is the best we have ever used for headache and pains. The cough syrup has been our doctor for the last eight years." 25c. 50c, $1.00. C. E, Nailor & Co.

For pleasant physic take Chamberlain's Stomach and Liver Tablets. Easy take Pleasant in effect. For sale at Mathewsonsdrug store.

Job Printing in all the latest styles at this office. 'Phone 44-

WIRELESS TELEGRAPHY

Now in Successful Operation on the Sound

From actual demonstrations seen at Port Townsend and Fort Casey last Saturday when the first station of the Pacific Wireless Telegraph Co., in the Pacific northwest was formally opened to the public and to commercial business, wireless tegraphy seems to has taken its place among the successful and permanent institutions for the development of the at present remote districts. Finally we confidently expect to be connected with the far North and Siberia before many years.

Upon invitation of General New, general manager of the company, the editor was privileged to witness the initial success of this system and was permitted in company with other guests to send a dispatch by "wireless" from Fort Casey to Port Townsend, the only two points then with stations.

On the occasion elaborate preparations were made for the entertainment of a host of prominent people from all over the sound, and after the first messages of congratulation were received by the officers of the company and answered, President Roosevelt and the Quarter master General at Washington were advised of the successful opening and the establishment of quick communication on Whidby island, heretofore without telegraphic communication.

The revenue cutter Grant then took aboard a large number of guests and a cruise of the bay was made past Flagler to Fort Casey where an inspection of the station there and the fort was had, and light refreshments were served. Here all those of the guests who wished were allowed to send messages by the "wireless" and nearly every one present took advantage of the courtesy.

Upon the return to Townsend a monster banquet was given at the Vienna hotel at which the successes of the day and the future prospects of the Pacific Wireless Co. were toasted and discussed with the firm belief that wireless telegraphy is not only an accomplished fact and in successful operation, but its possibilities are vast, and its use permanent from now on. Notable among these talks was the address of Secretary F. W. Armstrong, who stated, without any fear of contradiction, he said, that the system of the Pacific Wireless is the only one that is now in successful operation. It has served a daily paper on Santa Catalina island, 33 miles off the California coast for 18 months and has proved its efficiency.

At present one of the drawbacks of wireless telegraphy is the fact that messages cannot be sent and received at the same time. An ordinary telegrapher's key is used to transmit messages but to receive the operator must enter a box where the sparks and sputterings are recorded for the sounder's dots and dashes.

The Pacific Wireless Company's receiver, the patent of its chief electrician, Mr. G. T. Swensen, is such an improvement over all others yet produced, that it is claimed that but one-sixth of one horse power is necessary to transmit a message 40 miles—the greater the distance the greater the power. The power used at the Casey and Townsend stations are one-horse gasoline engines.

To the editor General New stated that on Monday the apparatus would be placed on the revenue cutter Grant. As soon as this is done a station will be established on one of the San Juan islands, and very shortly another will be located at Cape Flattery, where it is thought the system will distinguish itself and prove its worth, especially for connecting remote districts where wire systems are so expensive and unsatisfactory. Then stations will be placed at Seattle, Victoria and, when the people here desire one, at Port Angeles. The coming summer the company expects to have a system operating in the far North connecting that remote district with the business world.

H. A. Yarnell, well known here, is the operator at Townsend.

"Living Whist."

The band of "Living Whist" played at the opera house last Friday night by Messrs. Trumbull, Griggs, Day and Lauridsen, with a deck of living cards, proved very interesting. Hearts were trumps, and Messrs. Trumbull and Lauridsen won the odd trick. An enjoyable dance followed. About $60 was neeted.

"Living Whist" will be repeated tonight for the benefit of the Civic Club. Admission 25c.

For Sale—Handsome driving mare, gentle and perfectly safe for lady to drive. Good traveler. Apply at this office

Wedding gifts, cut glass and silver. GOLDMAN'S, Seattle.

POCKETED IN THE OLYMPICS

Hunters Bold Get Into a Bad Place and Condition

About three weeks ago Messrs. J. E. West, engineer at the Filion Mill and Walt Patterson started for the Olympics up the Elwha with three horses and provisions for a three weeks' hunt and prospect. In some way the men and their horses got into a chasm near the mouth of the Goldie which they could not get out of, with the result they became somewhat demented. In their endeavor to escape the men left horses and food and could not get the latter when wanted, with the result they were two and one-half days without nourishment. When found they had torn their clothes into ribbons and had thrown away all their knives and cartridges, but retained their guns.

Messrs. Harry Daniels and Billy Anderson, game wardens, went to the rescue and secured two of the horses after considerable difficulty. They returned home Sunday evening.

The standard of excellence, Baker's cocoa and chocolate for sale by T. S. Brophy & Co.

Logging Co. Suspends.

Work in the camp along the right-of-way of the Elmira Logging Co., was suspended Monday, and the men have been laid off with the request that they report for duty in 20 days. All the tools, the donkey engines and blacksmith shop have been brought down to the flat and are safely housed and under the care of the night watchman at the wharf warehouse.

Machinery Here.

The steamer Rapid Transit arrived here Monday with the immense boiler and the engines and other material for the newly constructed Filion Mill. The material is now all at the mill site and is fast being put in place.

GOLDMAN, Seattle.
The authority on watches.

FINE FRUIT TREES
all kinds; grown at my Ennis Creek Nursery. Fall is the best time to plant. Prices very low. Catalog Free.
T. H. CARTER, Port Angeles.

"The Pride of Japan" a pure and delicious blend of tea for sale by T. S. Brophy & Co.

Do Good—It Pays.

A Chicago man has observed that, "Good deeds are better than real estate deeds—some of the latter are worthless. Act kindly and gently, show sympathy and lend a helping hand. You cannot possibly lose by it." Most men appreciate a kind word and encouragement more than substantial help. There are persons in this community who might truthfully say: "My good friend, cheer up. A few doses of Chamberlain's Cough Remedy will rid you of your cold, and there is no danger whatever from pneumonia when you use that medicine. It always cures. I know it for it has helped me out many a time." Sold at Mathewson's drug store.

THE
EMPORIUM
PORT ANGELES, WASHINGTON
The Store That Dictates Prices
ARRIVED AT LAST
We have received word from the Contractor that the lumber is here and he will put his men to work at once to counter and shelf our store-room.
Before we commence fixing up we have to make room for the carpenters to work. In doing so our stock will be sold at Unusually Low Prices. Such as this rarely punctuate the regular course of business; when they do we invariably offer to share the advantages with you. Therefore you may choose **Ladies' and Men's Goods** of the most dependable makes at the following unusually low prices:

All-Wool Ladies' Suiting, worth $1.15 a yard ..... will go this week at 73c
All-Wool Dress Goods, worth 85c a yard..... .....will go at 49c
Novelty Suitings, worth $1 at yard, at 59c
The latest in wrist bags, worth $1.00, ... will go this week at 68c
Extra Taffeta Gloves, black, worth 35c ....this sale 22c
The Crown Soap, and wash rag, soap alone worth 15c, at this week's sale for 5c
Invisible Hair Pins, worth 5c a package,.....will go at 2c
Kid Curlers, worth 10c, ... at this sale 6c
Net Shopping Bags.....for 23c
Fancy Hair Ribbons, worth 12½c a yd, ...will go at this sale for 8½c
Men's fancy bosom dress shirts, worth $1.25 ..... at 65c
Men's white shirts, worth $1.00.....at 39c
Men's heavy black wool half hose, worth 25c a pair .....at 19c
Men's all-wool Hose, worth 20c at 2 for 25c
Orthopedic $3.50 Shoe, at this sale $2.95
Children's Suits, ages three to six years worth $3.50 to $4.50, at this week $2.15

Drummers Sample Lot of Men's Coats and Vests
None Worth Less Than $3.00
Will go this week at $4.35
These are made by the Finest American Tailors

Free Free Free
SPECIAL
at this week's sale only
In order to give you a chance to secure one of **Prof. Burt's** famous paintings, we have decided to give one small painting with each $3.50 purchase and a large one with a $7.00 purchase

THE NEW STORE FOR BARGAINS
MAIL ORDERS PROMPTLY ATTENDED TO

SPECIAL ATTENTION
is called to a Full Line of the
.. LATEST THINGS IN FURS ..
Corduroy, Fancy Silk and Velvet Waistings
Louis XIV Coats, Box Coats, Children's Coats
All Kinds of Yarns and Flannels. Ladies' Cloth. High Grade of Dress Goods. Also Complete Line of
Millinery Goods.
PHELPS' DRY GOODS and MILLINERY STORE

Globe Hotel and Restaurant,
E. Christopherson, Proprietor
Newly Furnished Rooms and Excellent Bill of Fare

NEWS OF THE DAY

ITEMS FROM VARIOUS PARTS OF THE WORLD

Outside the State of Washington Resume of the Less Important, but Not Less Interesting, Happenings of the Past Week in a Condensed Form.

London is threatened with a general strike of cabmen.

A falling crane at the new Wabash bridge at Pittsburg, killed ten men.

The annual convention of the American Bankers' Association is in session at San Francisco.

Monsignor Bisleti has been named as pontifical major domo in succession of Mgr. De Azevedo.

The Maryland Trust Company and the Union Trust Company, both of Baltimore, have failed.

Liberal members of the provincial legislature have selected J. A. MacDonald, a barrister of Rossland, as their leader.

At Wichita, Kan., Monday, Cresceus broke the world's trotting record for a mile by one-fourth of a second, making the distance in 1:58¾.

Edward F. Cragin, of New York, and W. J. Cook, of Oregon, have been appointed agents of the Nicaragua government to represent it in canal matters.

After an absence of more than two yeasi, during which time she has been recuperating from a long and severe illness, Ada Rehan has made her reappearance on the stage.

The hack drivers of Rome have presented to the pope a protest against the monopoly of carriage furniching business exercised by some Vatican emploves on the occasion of the arrival of Catholic pilgrimages to Rome.

A dispatch to the London Standard from its correspondent at Odessa says news has reached there from Khorassan that 250 lives have been lost iu an earthquake at Turshiz, Persia. Thirteen villages were destroyed and some 5,000 persons are now homeless.

Ex-Governor Perry L. Mitchell, of Florida, is dead.

A London dispatch says John Morley is slated for a baronetcy.

Charges of boodling at Kansas City are to be investigated by a grand jury.

Mother Stewart, the temperance crusader, and one of the organizers of the W. C. T. U. is dead.

Governor Taft has designated December 23 as the date for his departure for Washington to enter on his duties as secretary of war,

Father M. J. McSorley, of the convent of the Good Shepherd in Cincinnati, has been appointed archbishop in the Philippine islands.

John W. Holzerrman, Democratic candidate forr mayor of Indianapolis, has defeated C. A. Bookwalter, the present Republican incumbent.

Mr. and Mrs. W. K. Vanderbilt, F. Marion Crawford, the novelist, and Booker T. Washington arrived at New York on the Kaiser Wilhelm II.

George Herman, the defaulting Philippines constabulary officer, has been captured and taken to Bayanan. Eight hundred dollars were recovered from him.

Rear Admiral Royal S. Bradford, chief of the bureau of equipment of the navy, has retired from the bureau to assume command of the battleship Illinois.

SUCCEEDS MELLEN.

Howard S. Elliott, of St. Louis, Elected President of the Northern Pacific.

New York, Oct. 22.—Howard Elliott has been elected president of the Northern Pacific railroad. Mr. Elliott is from St. Louis. He succeeds C. S. Mellen.

Mr. Elliott has been general manager of the Hannibal & St. Joseph, St. Louis, Keokuk & Northwestern and Kansas City, St. Joseph & Council Bluffs railroad, and of the Chicago, Burlington & Kansas City railway, with offices at St. Louis, and second vice president of the Chicago, Burlington & Quincy, of which system those roads are a part. His service has been altogether with Western railroads, beginning when he was 20 years old in 1880 with the engineer corps of the Chicago, Brulington & Quincy railroad.

Strike on Upper Shushitna.

Seattle, Oct. 19.—A special dispatch to the Post Intelligencer from Valdes says that five men have just arrived at Copper Center with the report of a big discovery of placer ground at the head waters of the Shushitna river.

WASHINGTON STATE NEWS.

Ritzville business men have organized a chamber of commerce.

South Bend citizens have arranged for a lecture course this winter.

Tacoma plumbers have gone on strike to assist their brethren of the building trades.

Dr. H. L. Boardman, of the McMinnville, Or., college, has accepted a call to the First Baptist church of Everett.

Port Townsend and Fort Casey are now connected by wireless telegraph. The line was formally opened Saturday

The interior department has awarded a contract to Alexander Thompson, of Everett, to rebuild the school building at the Tulalip agency, which was burned last year. The contract price is $29,424.

At Seattle Judge Hatch decided practically that hotel keepers are responsible for the belongings of guests. J. Ridgeway Kirk sued the Arlington hotel for the loss of a suit of clothes and obtained judgment.

Five thousand five hundred and fifty-three people were dispatched and 110,750 tons of freight, valued at $11,075,000, were shipped by freight from Seattle to Nome and the lower Yukon districts during the season of 1903.

A company has been incorporated at Everett with a capital stock given at $7,000,000 to develop coal claims in Lewis county. Tests made are said to have shown as good a quality of anthracite as is produced in Pennsylvania

A standpipe thirty feet in diameter, sixty feet high and weighing sixty tons will be erected by the American Bridge Company at the Steilacoom insane asylum. When completed the institution will have much better water facilities.

At Republic the price of beer has ben cut from 12 1-2 cents to 5 cents a glass.

Work has commenced on a new five-stall round house for the Northern Pacific at Vancouver. It is to be a modern structure.

The present term of superior court at Vancouver has fourteen divorce cases up for consideration. Nearly all of them have been granted.

Jacob A. Furth, president of the Puget Sound National Bank, has been appointed disbursing officer of the Seattle fedeal building. His fee will be $2.800.

The first shipment of the 1903 prune crop was made Wednesday by the Clarke County Fruit Growers' association, one carload going to London and another to Montreal. The total crop of Clarke county will be 100 carloads.

James Camby, for fifty years a resident of Thurston county, died Wednesday last at his home in Tumwater at the advanced age of 87 years. For a long time Mr. Camby had been failing, but the end was not expected as suddenly as it came.

SEATTLE MARKET REPORT.

Purchasing Prices.

The following prices are being offered to the producer by the local dealers for delivery in round lots on the dock or in the car at Seattle:

Grain—Oats, $22@23 per ton; barley, $21 per ton; wheat, chicken feed, $27 per ton; bran, $21 per ton; shorts, $21 per ton.

$17.50@18.00 per ton; Puget Sound, $16.50@17.50 per ton; Puget Sound $12@13.50 per ton; alfalfa, $12.25 per ton.

Eggs—Strictly fresh ranch, 32@35c per doz.

Poultry—Live hens, 12c per lb; old roosters, 8c per lb; spring chickens, $3.75@4.75 per doz; ducks, 13@13½c per lb; geese, 10@11c per lb.

Live Stock—Choice beef cattle, cows, 3c per lb; steers, 3¾c per lb; sheep, 3¼c per lb; hogs, 7@7¼c per lb; calves, 5@7c per lb; spring lambs, $2@2.50 per head.

Hides, Pelts and Wool—Heavy salted steers, over 60 lb, 7½c; medium per lb, 7c; light, under 50 lbs, 6½c; cows, all weights, 6½c; salted kips, 7c; calf, 8c; stags and bulls. 5c; green hides, 1c less than salted; culls and grubby, 1c less; dry hides, 12@13c; winter deer, dry, 14@20c; good butcher tallow, 4@4½c; grease, 1½@2c.

Tacoma Quotations.

Wheat—Bluestem, 80½c; club, 76½c.

Cattle—Steers, 3¾@4c per lb.; cows, 3¼@3½c.

Sheep—3c.

Hogs—6¾@7c.

Oats—$23.50@24.50; rolled oats, $25@26.

Hay, Alfalfa, etc.—Wheat hay, $15@16; timothy hay, $18@19; bluegrass, $16; clover, $15@16; alfalfa, $15.

Feed—Corn, $27; wheat, $27.50@28; barley, whole grain, $21; rolled, $22.50; bran $22.50; shorts, $23.

Poultry—Turkeys, dressed, 20c; chickens, dressed, spring, 16c; ducks, dressed, 16c; geese, dressed, 16c. Live—Chickens, 11@12½; ducks, 11c; geese, 11c; turkeys, 18c.

Butter—Washington creamery, 28@29c; ranch, 20@22c; Eastern tub, 24c.

ABERDEEN'S VISITATION.

BUSINESS SECTION OF THE CITY NEARLY DESTROYED.

Four Persons Dead. One or Two Fatally and Several Others Seriously Injured--Fire Began at 9 a. m. and Raged Until 2 p. m.--Property Loss Estimatep Between One and Two Million Dollars.

Aberdeen, Oct. 17.—Four lives lost, nine business blocks in ashes, a city in darkness, and a score of people injured, one and perhaps two of whom will probably die—such in brief is the story of the disastrous fire that visited Aberdeen yesterday. The fire began at 9 o'clock in the morning and raged with terrific vigor until 2 p. m., when it was finally subdued.

The scenes of excitement during the fire were without parallel in the history of the city. At first it was thought the fire was merely an incipient blaze, and the crowds that rushed to the business center merely watched the progess of the devouring flames as several structures melted before them. The east wind blowing down the harbor freshened, and it immediately became evident that the conflagration was threatening the existence of the entire city.

Rush to Save Goods.

Indescribable confusion at once prevailed. Wagons, drayes, rigs, conveyances of every kind were pressed into service by panic stricken business men who swarmed through the principal streets in front of the roaring mass of flames and united in a terrible fight against time to save what little property they could.

Aberdeen is a city of sawmills, and all of these providentially escaped the fate of the business section. Hundreds of workmen from the mills, reinforced by the thousands of spectators from the residence districts, which, fortunately were not threatened, came to the assistance of the fire stricken belt. Despite wililng hands the speed of the fire was too great, and very little was saved from the doomed structures. The streets leading to the residence portion of the town were soon blocked with miscellaneous assortment of goods from stores.

The fire department made heroic efforts to check the flames, but without avail. Mayor West, early in the day asked Montesano and Hoquiam for help, and both of these cities responded with their entire fire departments, which arrived at Aberdeen early in the afternoon. With these helps and with the further assistance of dynamite, which was freely used, the progress of the fire was finallly stopped. It had raged for five hours and had left the city without a single business block of any size.

Loss May Reach $2,000,000.

The amount of the loss is problematical. A leading insurance man, whose word is sanctioned by several prominent business men, estimates it is not less than $2,000,000. He says that the entire insurance on this great loss is not more than $500,000 or $600,000. It will be ten days or two weeks before the exact loss and the insurance can be determined.

As soon as the fire was under control order and system took the place of chaos and confusion that had prevailed. Men were appointed to police the burned district. Those who were rendered homeless were taken care of by charitably inclined people of the city, and the wounded and dead were cared for.

The four fatalities occurred at the Mack block, a rambling three-story structure which for years, it is said, has been looked ubpon as a fire trap. Here Charles Rolf, commonly known as "Peg Leg Charley," and Samuel Kirkup, a veteran of the Mexican war were burned to death in their rooms on the third floor and Daniel Webster a porter finding his escape cut off by the flames leaped from the third story. As Webster leaped his foot caught on the window sill turning his body partly over until he struck the pavement on his head and shoulders. A cornice fell on Colin McKenzie a volunteer fireman breaking his back.

Big District Burned.

Nine solid blocks, which included every business house in town of prominence, a large number of dwellings, the opera house, the Central school building, the Edison and Olympus theaters, the Crescent hotel, the Pacific hotel, the new fire department headquarters, the council chamber, the fire alarm system, every law office and a hospital were included in the burned district.

There were four fatalities from falling walls and suffocation and many persons slightly injured. All of the buildings burned, except the Kaufman block, were of wood, and only vacant areas of land here and there prevented the entire town from being fuel for the aflmes.

The fire started in the Mack block, a three-story structure, occupied by impoverished bachelors, who cooked their meals on small oil stoves. In one of these rooms a blaze was seen, but before the department got to work the interior was a mass of flame. Two lives were lost in the building.

Spreads Rapidly.

The fire jumped from this building to the fire department headquarters, a new building with a high tower, on G street. Then it crossed the alley and destroyed all the buildings on the south side of Heron street, between F and G, and partially ruined all those on the north side of Heron.

Then it jumped across G street and burned every building on Heron, between G and I and H and K, and two blocks north and south, an east wind carrying the embers in every direction. The business men and people were panic-stricken, and goods were removed from all the buildings destroyed and from every residence within a radius of twenty blocks.

The excitement was at great height, there not being wagons sufficient to get goods away frmo the fire, and the fact that so little insurance was carried made the condition more aggravating. The lack of sufficient hose and the failure of the big new engine to work properly kept the fire department from saving property, and dynamite was used at several points to stop the progress of the fire.

The arrival of the departments from Montesano and Hoquiam and a large corps of volunteers from each place helped materially in getting the fire under control.

Will Fix Fire District.

The fortunate circumstance of the fire was that no mill property was destroyed, and no one is thrown out of employment except store clerks, and this will be only temporary. While the fire will be severely felt by all business men, it is looked upon in one sense as being a good thing for the future of the city, as the council will now establish a fire district and permit only the erection of brick or stone buildings.

Among the heaviest losers are H. G. Kaufman, Charles Vesey and George Wolff, large dry goods dealers; Griggs & Smith, hardware men; the State Bank and the bank of Hayesa & Hayes, all the restaurant men in the city, fifteen finely equipped saloons, the well equipped jewelry houses of E. Pfund, Burnett Bros; the clothing houses of F. Vogel, James Fuller and George Fischer; the drug stores of Evans & Co., Smith's Company and F. E. Olson; the art store of Norin & Hartung, the grocery house of F. Becker, the Aberdeen Grocery Company, and the new grocery house of Gabrielson & Holmes.

In addition to these are dentists, lawyers, real estate men and other persons living in upper stories. The Grays Harbor Electric Car Company will lose $3,000 by burned tracks, and the telephone and electric light company by burned wires and apparatus.

HEAD BLACKMAILER.

Principal Northern Pacific Dynamiter Believed to Be Caught.

Helena, Mont., Oct. 19.—Isaac Gravelle was brought to town Saturday night by a posse of Northern Pacific detectives and lodged in jail on the charge of being connected with the dynamite outrages on the Northern Pacific.

Friday night, while a watchman was patrolling the track about fifteen miles west of Helena, he ran across a man digging a hole under the rails. On being detected the man ran away and the watchman fired at him twice, but missed. Saturday morning ta 7 o'clock Capt. Keowen and two others took the trail of the man from the railroad track and followed it twenty miles into the mountains, finally capturing the man at his cabin. He was armed with rifle and revolver.

He said his name was Plummer, but the men knew him to be Isaac Gravelle, and an ex-convict, released from the penitentiary in July. He is the man the detectives have been hunting for three weeks, his picture having been identified as that of the man who was found at a haystack near Townsend, where fifty pounds of dynamite was found.

Superintendent Boyle and Detective McFetridge, who have charge of the work of running down the dynamiters, are positive Gravelle is the ringleader in the outrages.

PROGRESS OF THE CABLE.

Burnside Is Expected From the North Tuesday.

Seattle, Oct. 19.—A message has been received at the United States signal corps office from the cable steamer Burnsdei, which is now engaged in the task of laying a cable from Sitka to Puget Sound. The message was sent by cable to Juneau and thence by land lines, and announces that the Burnside may be expected here Tuesday night. She will lay over to await the arrival of the remaining 700 miles of cable which is being bought out from New York by the steamship American.

Date for Secret Consistory.

Rome, Oct. 19.—The pope has fixed November 9 as the date for a secret consistory, and a public consistory will be held November 12.

DECISION IN BOUNDARY CASE

UNITED STATES WINS ALL HER CONTENTIONS

With the Exception That the Portland Canal Goes to Canada--Lord Alverstone Voted With the American Members of the Commission--Small Islands Conceded

London, Oct. 19.—The Alaska boundary commission reached a decision Saturday whereby all the American contentions are sustained, with the exception of those in relation to the Portland canal, which Canada wins. All that now remains to be done is for the commissioners to affix their signatures to the decision and complete the map which will accompany it.

On the map will be marked the boundary line definitely fixing the division of the American and British territory on such a basis that no American citizen will lose a foot of land he already believed he held, while the United States will get all the waterways to the rich Alaskan territory, with the exception of the Portland canal, which gives Canada the one outlet she so much needed.

The long standing dispute was only settled after a week of keen, trying secret deliberation between the arbitrators. Even up to noon Saturday there was an acute possibility that a disagreement might result, and the whole proceedings fall to the ground.

Reach a Decision.

Lord Alverstone, though openly inclined to believe in the justice of the American argument that the United States was entitled to the heads of inlets as contained in question five, held out that Canada had established her case in questions two and three, dealing with the Portland canal.

After lunch Senator Lodge, Secretary Root and Senator Turner agreed to concede these points and to start the American boundary line from the head of the Portland canal, thus giving the Canadians that channel and some small islands on which there are only a few disused storehouses. This accomplished, the majority of the tribunal agreed to fix, with this exception, the entire boundary as outlined in the American case.

Whether Messrs. Aylesworth and Jette, the Canadian commissioners, will refuse to sign the decision and make it unanimous, is not known, but it will not affect the validity of the agreement if a minority report is submitted. By this afternoon it is hoped that everything will be in readiness for signature, though the actual marking of the line on the map which shall forever determine the respective territories is a considerable task.

The majority of the commissioners left the foreign office hurriedly during the latter part of the afternoon in order to catch trains for week-end visits to the country.

Taken By Surprise.

The successful termination of the Alaska boundary arbitration came as a complete surprise to all interested in the case, except perhaps the commissioners themselves. When the tribunal adjourned at 3:20 p. m. it was understood that no decision had been reached. Indeed, so general was the impression that no decision would be reached until this week that several of the counsel and others employed in the case left London soon after the adjournment.

However, the Associated Press learned that a vote had been taken and that the decision to grant all the American contentions except that of the Portland canal, which goes to Canada, had been arrived at

No hitch occurred during the entire deliberations and as these progressed the confidence of the American commissioners that a decision substantially upholding the American claim would be given increased, but it was admitted tha it would be necessary to agree to a compromise on the Portland canal.

The only disquieting feature for the Americans during the last few days had been a vague idea that Chief Justice Alverstone, even if he concluded to take the American view, might be unwilling to go on record with a decision to that effect, and that a disagreement was not unlikely.

Return to Jerusalem.

Berlin, Oct. 21.—Zion leaders say the sultan has been conferring with foreign ambassadors recently to ascertain the feeling of foreign powers toward the movement of the Jews to reclaim Palestine. He subsequently summoned the Zionist leader, Dr. Kerzl, to Constantinople, where the matter was discussed. The sultan is believed to be contemplating favors to the Jews as a concession to the Christian powers

Want Peace With Honor.

Yokohama, Oct. 19.—The Japanese minister of war, Lieutenant Trauchiki, denies that the army is desirous of war and says that the cabinet is unanimous in wishing peace with honor.

CERTAIN DEATH TO 200 HEROES BEHIND THIN WALL OF STEEL

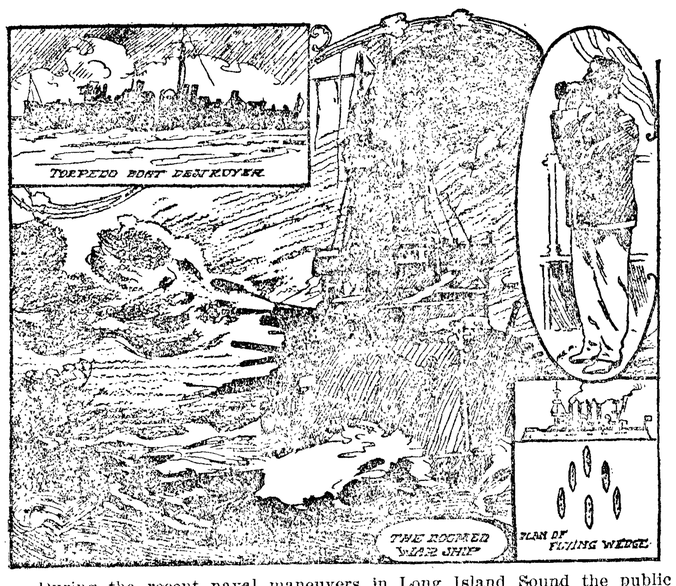

During the recent naval maneuvers in Long Island Sound the public learned that the torpedo boat destroyers, Decatur and Barry, were crippled while forming a "flying wedge" for the benefit of President Roosevelt and the reviewing officers on the Mayflower. Little is known by the public at large of the "flying wedge," and in the rush of events the incident was quickly forgotten. The significance of the accident, however, appears, when explained.

Just who originated the "flying wedge" of torpedo boat destroyers is known to the tactical experts of the navy and the President's Cabinet alone. It is considered the coup de maitre of modern naval maneuvers. In time of war its use would mean death to hundreds and the loss of millions.

Even in these peaceful times the demonstration of the wedge was not without damage, and the steering gear of the Decatur going awry at a critical moment, the boat was rammed by the Barry and almost foundered.

Is the sacrifice of human life and the destruction of five torpedo boats justified in order to sink a battleship of 600 men, constructed at a cost of $5,000,000? The answer from the department and the chief executive is, "Yes."

In war times, when the fleets of nations oppose each other, the destruction of a battleship by means of the flying wedge is almost certain. To school the little fliers in this formation requires nerves of steel. The whole thing is summed up in the words of President Roosevelt:

"I don't want men in the navy who are afraid of scraping the paint off their ships."

The charge of the 600 was not a comparison of the charge of the "flying wedge." The members of the light brigade had a chance to escape, as was proved when 150 of them rode off the field—the men in the torpedo boats—in five of them at least, will have no chance. They will go to certain death when they obey the signal from the flagship:

"Form flying wedge."

A torpedo boat destroyer costs in the neighborhood of $750,000. Six cost $4,500,000. A first-class battleship is estimated at $5,000,000. The six destroyers carry approximately 250 men. A battleship from 500 to 700.

The wedge is formed at full speed. The little black devils, their stacks vomiting smoke and fire, rush through the water at twenty-five miles an hour, and in answer to a signal four converge on one, which holds its course straight for the objective point. Two of the destroyers arrange themselves on the leading boat's quarter, and two more, in turn, on their quarters, while the sixth sneaks into the triangle thus formed and is practically hidden from sight.

At full speed they approach the object of attack, while main and secondary batteries pour shot and shell on their sides, thin as the sides of a cup racer.

It is figured that before the wedge approaches within 100 yards of the battleship the five destroyers will have been sent to the bottom with their crews. The other is depended on to launch the torpedo that will sink the leviathan of the deep.

The "flying wedge" will be practiced by the navy during the maneuvers to be held in West Indian waters, as well as the target practice, that the American Jackie may regain his position at the head of the navies of the world.

GEN. OLIVER, NEW ASSISTANT SECRETARY OF WAR

General Robert Shaw Oliver, the new Assistant Secretary of War, comes to the department after a long experience as soldier and business man. He has served in the regular army and has also been active for more than thirty years in developing the national militia. General Oliver took part in the Civil War as a volunteer and was afterward commissioned in the Seventeenth United States Infantry. He was later transferred to the cavalry service, in which he did good work during several Indian campaigns. After leaving the army he moved from Boston, where he was born fifty-six years ago, to Albany, with the civic life of which city he has since been closely identified. In 1870 General Oliver was married to Miss Marion Rathbone, the daughter of General John F. Rathbone, a wealthy manufacturer of Albany. Their family consists of one son and three daughters. The Misses Oliver are very good looking and equally accomplished. They have spent much time abroad with their mother completing their education and are also fine athletes, being at home in golf, tennis and equestrianship. There can be no doubt that while social and official Washington will welcome their advent, the society circles of Albany will greatly regret their departure to the Capital City.

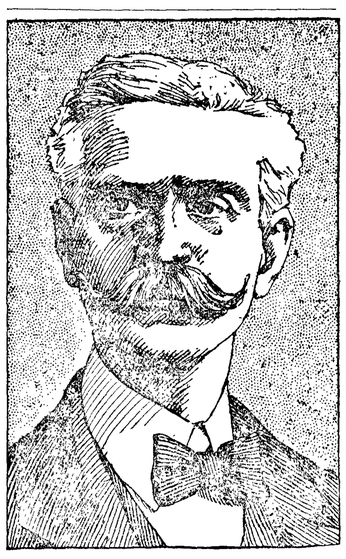

GENERAL OLIVER.

In the Australian Bush.

Zack Bedo was one of the tender-hearted, ready-handed pioneers whom Mrs. Campbell Praed has described in her book, "My Australian Girlhood." When Ryman, the fencer's boy, got lost in the bush, it was Zack Bedo who tracked him for three days and two nights, and brought the little shoe the child had worn and a lock of his hair back to the mother, and cried like a child when he gave them to her.

He dug out the boy's grave with his own hands and a tomahawk, and buried him quickly, before the father could get to the place, so that the poor mother might never hear described what he, Zack Bedo, had seen. And because he could think of nothing better, and could not bear to lay what the hawks had left in the ground without a prayer, he said the only thing that came into his mind at the moment—the remembrance, perhaps, of something his own mother had taught him—"Suffer little children to come unto me, for theirs is the kingdom of heaven."

That was the excuse he made when chaffed at the huts one night for having a prayer book in his possession. "It was awful awkward," he said, "not to know any words for burying." He could recollect the Lord's prayer, he added, "but that hadn't seemed quite right, somehow."

Traveling Baths.

Traveling baths on one of the Russian railways are the latest provision for its employes' comfort in the outlying districts.

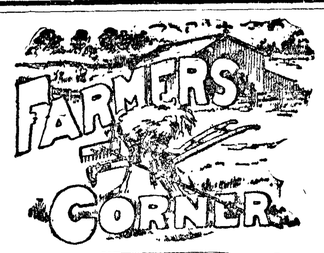

Home-Made Fruit Ladder.

The average fruit ladder, as found in most orchards, is not particularly desirable mainly because it is not designed for this particular work. The broad top of the common ladder makes it almost impossible to get it among the branches in a firm position. Where one has considerable fruit to gather, a special ladder constructed after the plan of the one in the illustration will be found not only useful, but will save considerable time in the fruit-gathering season.

A pole, preferably a green one from the woods, should be secured, having if of the desired length. The largest end should be split up about three feet and a brace inserted to keep the sides apart. The ends which stand on the ground should be sharpened or covered with sharpened pieces of iron, which any blacksmith can fashion and attach. Bore holes one and one-half inches in diameter in both sides as far apart as the rungs are to be placed. The rungs should be formed of some tough wood so that they may not be made too bungling. At the top of the pole a strip of strap iron is fastened with a long hook so that it may be passed over the branches of the tree. The illustration on the left of the cut shows how the hook is fastened on.

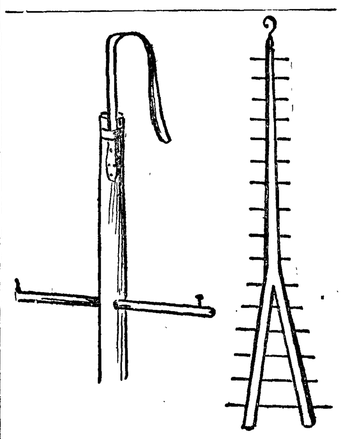

HOME-MADE FRUIT LADDER.

This ladder will cost but a small sum, and if well made will last for years. It would be a good plan to have several of them of different lengths.

Lime and Sulphur Wash.

Fruit growers are quite interested in the formula composing the new insecticide, lime and sulphur, but have found the labor of making it considerable because of the necessity for boiling the mixture. Recent experiments have shown that if potash or caustic soda is used there will be no necessity for boiling. The formula for making in this way is this: Take twenty pounds of sulphur, forty pounds of lime, five pounds of caustic soda and sixty gallons of water. Make a thin paste of the sulphur and dissolve the caustic soda in water.

In slaking the lime, use only enough water to make it boil rapidly. During the process of slaking, pour into the lime the sulphur paste, and then the caustic soda solution, adding water if necessary, and stirring rapidly until all bubbling stops, when dilute with water to the consistency and strength needed for the spraying. The use of this material in spraying is not only a decided check on scale; but very effective against various insects. Applications may be made in the late fall, in midwinter and in the early spring.

Good for Hogs.

Take six bushels of cob charcoal or three bushels of common charcoal, eight pounds of salt and one pound of Epsom salts, two quarts of air-slack lime, one bushel of wood ashes. Break the charcoal into small pieces and thoroughly mix the other ingredients with it. Then take one pound of copperas and dissolve in hot water, and with an ordinary watering not sprinkle over the whole mass and again mix thoroughly. This mixture should be kept dry. Feeding a portion of it twice a week furnishes something that the hogs demand and assists in taking off the gases of the stomach, expelling worms and regulating their conditions. —Winchester (Ind.) Herald.

Large Farm Families.

One of the English agricultural societies has started a new form of competition along the line of the anti-race suicide idea. The first prize went to the farm laborer who had brought up and established in a career the greatest number of children. The winning family had a record of 19 children born, 17 brought up and 12 of these at work. The second prize winner had 15 children, 13 brought up, all usefully occupied. There were 10 entries, and those next in order had 16, 14, 13, and 12 children, respectively.

The Value of Fertilizer.

The Purdue Experiment Station has been conducting a number of experiments with corn, using different kinds of fertilizer. The tests show that kainit is valuable as compared with straw or lime. The corn was planted the second week in June. The corn on the plats to which kainit or straw was applied made a continuous growth, and after the middle of July these plats could readily be distinguished from a distance by a darker color than that shown on the plats on which no fertilizer was used. The treated plats did not ripen as early as the others, and the fodder was slightly damaged by frost on September 27, although no injury was done to the ears. The corn was cut from the different plats October 3 and husked October 19. The yield and treatment are shown in the accompanying table:

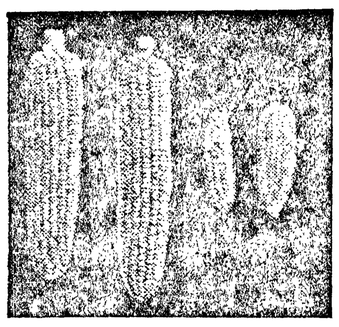

TREATED AND UNTREATED EARS.

Plat No.	Treatment.	—Yield Per Acre— Sound corn, bushels.	Fodder, tons.
1.	Straw	48.4	2.30
2.	None	28.6	1.39
3.	Kainit	55.8	2.43
4.	Kainit. Lime	52.4	2.48
5.	Lime	25.1	1.48
6.	Straw	48.6	1.92
7.	None	16.1	1.04
8.	Kainit	60.4	2.43
9.	Kainit. Lime	52	2.21
10.	Lime	15.04	1.04
11.	None	4	.96

The conclusion is that returns are bound to be profitable in land treated as were the plants in the experiments cited—especially as to kainit or straw. Another thing shown is that the influence of the treatment is bound to be effective for years to come, as the land will the more readily respond to labor put upon it.

Crops for Orchards.

If the soil in the orchard is in good shape and fairly rich, the best cover crop is undoubtedly crimson clover, and this may be sown at any time now. If the soil is poor crimson clover is not likely to succeed, so that something that will add humus to the soil should be used rather than to attempt to get the benefit of the legumes. For sowing in an orchard of this kind rye will probably be most satisfactory. It should be sown about the 1st of September, and plowed under in the early spring, and then the summer cultivation of the surface soil taken up again. It is quite probable that following this method will put the soil in shape so that another fall it will be fit to grow crimson clover.

Farm Notes.

The grass crop of this country amounts to over a thousand million dollars a year. "All flesh is a grass." If all grass could be converted into flesh meats wouldn't be so dear. But, like other of nature prodigal gifts, a great deal of it is wasted.

The crab apple is one of the hardiest of trees, and as there is nearly always a demand for crab apples in market, they are found profitable by some. The blossoms are beautiful in spring, and the trees are more ornamental than some which are used for shade and ornament. The large and growing demand for pure jellies and preserves should create a larger market in the future for crab apples.

Roller process bran is, on the average, better than old process bran. Bran is rich in ash, or mineral matter, which renders it a suitable food for growing animals. It serves well with all foods which are lacking in line or bone forming material, and is valuable in the manure heap. It may not be equal to linseed meal or some other foods, for certain purposes, but it is a food that should always be used.

A city boy is greener in the country than the country boy is in the city. A dairyman recently hired a young city chap and sometime during the first week gave him the order to "salt the calves." He found out later that this young American had rubbed about a quart of salt into the hair on the back of each calf. Later horses running in the pasture discovered these salty calves and proceeded to help themselves, resulting in many instances in the hair being licked completely off.

Hothouse farming is not only profitable, but it seems to possess quite a fascination in the very nature of the work. Most florists and hothouse gardeners appear interested and even enthusiastic, while their sons often take special interest in the work under glass, and are not so likely to leave the farm as are other young men in the country. Gardening in moist, perpetual summer has both pleasures and drawbacks, but seems as near as anything to an ideal pursuit for men or women adapted to the requirements.

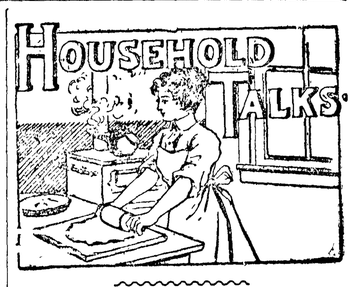

Sunshine Cake.

Sift a cup of granulated sugar and add it to the yolks of five eggs, first beating these until they are thick. Add a dash of salt. Sift three-quarters of a cup of flour twice with a half teaspoonful of cream of tartar, and add to the eggs and sugar. Beat for twenty minutes and fold in the whites of seven eggs whipped stiff with a teaspoonful of white sugar dissolved in one teaspoonful of lemon juice and one tablespoonful of orange juice. Butter a pan, flour it lightly and bake the cake in a steady oven for forty minutes.

Lemon Souffle Pudding.

It is the pastry cream, same as used in Boston cream puffs, with white of eggs whipped to froth stirred in and then baked. It rises high in the oven; should be served immediately, or at least not allowed to become cold. Use a quart of milk, eight ounces of sugar, five ounces of flour (a heaped cup), an ounce of butter, eight eggs. The yolks cooked in the mixture, which must then be made nearly cold and flavored with lemon, and the eight whites then added. A spoonful of sweetened cream in each dish for sauce.

Peach Short Cake.

To two cups of flour add four teaspoonfuls of baking powder, one-half spoonful of salt, one-quarter cup of butter and one tablespoonful of sugar. Mix with milk and spread on two round buttered pans. When done, remove and butter under crust well, spread with peaches, pared and cut into sections, sprinkle well with sugar, and put over the upper crust buttered. Cover the top with peaches and arrange pieces around the outside edge. Cover with whipped cream.—Good Housekeeping.

Pineapple Cobbler.

Four slices of pineapple cut in dice, one lemon and one orange sliced very thin, eight tablespoonfuls of sugar, one pint of iced water and one cup of shaved ice. Place the fruit in a bowl, strew with the sugar and a little ice, and in ten minutes add the iced water. Stir well and pour into glasses half full of shaved ice; decorate with ripe berries.

Peach Mousse.

Mash and rub the peaches through a colander, and for every cupful of the fruit allow a heaping tablespoonful of powdered sugar. If you have a quart of the fruit, add to it half an ounce of gelatine, dissolved in as little water as possible. Add a few drops of brandy, and fold in a pint of stiffly whipped cream. Put into a mold and pack in ice.

Salted Canned Peas.

Shell the peas and mix a half-pint of salt with every quart of peas. Stand over night and in the morning drain off all moisture and pack the peas and salt tightly in airtight jars. Seal the jars and wrap each in dark paper. When the peas are wanted soak over night, then cook in the usual way.

Potatoes Baked in Half Shells.

Select medium-sized potatoes, wash, using a brush, put in a dripping pan and bake in a hot oven forty minutes, or until soft. Cut in halves lengthwise, scoop out inside, mash, season with butter, salt and pepper, and moisten with hot milk.

Green Tomato Pie.

This pie should be made with upper and lower crusts of plain paste in the usual manner. For the inside slice the tomatoes thin, arrange on the lower crust, add one-half cup of sugar, the juice of one lemon, and a sprinkling of cinnamon.

Short Suggestions.

To clean zinc wash first in hot soda water and then rub with a flannel dipped in turpentine.

Ants dislike borax, so sprinkle it over shelves in pantries, etc., where they are troublesome.

A kitchen stool is a great comfort to a delicate woman for sitting on when washing dishes or cleaning vegetables.

For waterproofing boots melt together a little mutton suet and beeswax, rub it over the soles and slightly over the edges where the stitches are.

To remove hard putty pass a hot iron over it. This will soften it, and thus a broken pane of glass can be easily removed without injury to the window sash.

Tea and coffee pots are among the kitchen utensils that are never thoroughly cleaned. The ordinary maid will simply rinse them out under the faucet and put them away to dry at their own sweet will. Instead, they should be frequently filled with water to which several spoonfuls of soda have been added and set to boil for several hours on the back of the stove.

This Space Reserved for

GOULD, The Optician

IRENE M. REID, —Teacher of— PIANO

EASTERN ACADEMY METHODS Taught, with Class Lectures and Recitals. Studio at

RESIDENCE, Cor. Fourth & Albert Sts.

S. P. CARUSI

Atty-at-Law and Real Estate Broker

ESTABLISHED 1889

We invite the investor to the inspection of the subjoined list of properties; we hold them at reasonable figures; we guaranty title, pay for abstracts and never attempt a sale until the foot of the would-be purthaser has exploited the land offered.

We submit and guarantee the following as safe investments:

Lots 19 and 20, block 245, magnificent views of city, bays, straits and mountains; a 3-room house, soil fertile and has been cultivated. Price $450.

Lots 4 and 5, block 191, good soil, near new hotel, 5th st., bet. Chambers and Jones, 1-room house. Price $250

Lot 14, blk 287, bet. Vine and Peabody sts, on 10th, slashed and cleared.

Price $65; a snap.

Lot 2, blk 10, P. S. C. C. sub d; 1 blk east Front st; fine views of bay, straits, and mountains. Price $150.

We have magnificent residence sites; lots filled with fruit trees and berries of every variety; also urban, suburban lots and acreage, one worthy of mention, to-wit: 600 acres, some splendid land, some indifferent, all good as sheep land; at the nominal sum of $2 per acre. Contiguous to Sequim bay, 1¼ miles from Sequim postoffice. Must be sold.

Bank of Clallam County.

Port Angeles, Wash.

H. E. LUTZ - - Pres't and Manager.

Domestic and Foreign Exchange Issued.

McIvor & Swansen,

BLACKSMITHS

Horseshoeing, Wagons and Farm Implements Repaired.

SHOP ON LAUREL STREET

McIvor's Old Stand

GLASSES the ones where the frame fits the face and the lenses fit the eyes; that is the kind we sell

G. BENNINGHAUSEN,

Expert Optician.

713-715 First Av., Seattle, Wash

FIRE INSURANCE

J. Lloyd Aldwell, Broker

GENERAL INSURANCE

Fire, Life, Accident

Liability

AGENT FOR

Elaterite Roofing

(Mineral Rubber)

The best, permanent roofing in the Market.

CONGRESS meets in special session November 9th.

CREDIT to whom credit is due is the intended policy of THE DEMOCRAT-LEADER. We are therefore pleased to note that the auditor's force is at work on the tax rolls which they swear will be in the hands of the treasurer by the prescribed time, Dec. 1st, for the first time in years, and without extra cost of several hundred dollars as heretofore.

THE decision of the Alaska boundary commission granting the contentions of the United States is of course satisfactory here, though on the other side Canadians express the opinion that they have been sacrificed on the alter of British diplomacy. Despite our belief in the justice of our claims the decision comes as a great relief.

Manhatten Club.

The Manhatten Whist Club held its initial session at the Farmer residence Monday night and reorganized for the season. A most delightful session was had. The club will meet for the next six months every other Monday night. The members of this club are: Messrs. and Mesdames C. J. Farmer, W. B. Smith, N. K. Mead, H. Maurice Fisher, W. F. Delabarre, E. A. Fitz Henry, C. A. Griggs, E. E. Fisher.

An Elk Each.

Messrs. O. L. Burdick. Fred Pierson and O. W. Burdick, Jr., returned Wednesday from a week's hunt in the Olympics. They took their horses as far as they could and went on a foot, getting over far enough to see the ocean from one of the peaks in the vicinity of Mount Olympus. They report elk as thick as rabbits, each one bagging a buck. They had plenty of chance to get more but refrained for two reasons, one being that they each had a pair of horns.

On the return trip when nearly home and while traveling at night Mr. Pierson lost his horse over the mountain side. They brought back the skulls and antlers of the elk, some meat and one hide. The first named is negotiating to have his elk mounted in the position it was when shot.

"An ounce of prevention is worth a pound of cure." Wear a "Chamois Vest" to prevent colds and "White Pine and Tar Cough Syrup to cure it, at Nailor's. See their window.

Ralston Health Pancake Flour—ready for use—at Seevers Cash Store.

Cure that cold with Mathewson's comp. syrup of White Pine. 25c and 50c. Mathewson's drug store.

If we havn't got it today we may have it tomorrow at the Second Hand Store.

HERBERT BAKER.

We have just received direct from the manufacturers a large stock of the very latest in furs. The public is requested to call and see them. Phelps' Dry Goods and Millinery store.

He Learned a Great Truth.

It is said of John Wesley that he once said to Mistress Wesley: "Why do you tell that child the same thing over and over again?" "John Wesley, because once telling is not enough." It is for this same reason that you are told again and again that Chamberlain's Cough Remedy cures colds and grip; that it counteracts any tendency of these diseases to result in pneumonia, and that it is pleasant and safe to take. For sale at Mathewson's drug store.

ONE KILLED THREE INJURED

Terrible Accident at Port Crescent Wednesday

One of the most terrible accidents in this county for several years occurred at Port Crescent Wednesday noon in which one man was killed and three others more or less injured.

As is usual the train was taking the men employed by the Seattle Logging Co., some 50 or 60 in number to the camp for dinner. Alongside the track a small cedar had stood against another tree all summer, recently fire caught in the roots and the tree hung over the track in a threatening manner. Whether jarred loose by the motion of the train or whether fate willed that it should fall at that particular moment, the tree fell as the train was passing and caught the last car crowded with men and brushed a considerable number of them off. Mr. Wm. Jennings, camp foreman, was so severely injured that he died three hours after, and Nelson Molander, Wm. Cohes and John Morison were injured. Molander had his neck pierced with a protuding bow and is quite severely hurt. He was brought to the hospital in this city on Thursday's boat. The other men are not hurt sufficiently to necessitate any special assistance.

Mr. Jenings was born at Tingwick, Quebec, Canada, 39 years ago. Nine years ago he was married to Miss Carrie Clark, one of Port Crescent's belles, whose grief over his untimely demise is heart-rending. He leaves besides the widow, a father and three brothers. Deceased had been in the employ of the Seattle Logging Co. for some years past and was a trusted and valued employe. As soon as death occurred operations were immediately ordered suspended in every department until after the funeral.

He was beloved by all the work men of the camp and the citizens of the Crescent city, and his death has cast a deep shadow over the place.

The funeral services were held in this city yesterday at 11 a.m., from the Catholic church and interment had in Ocean View cemetery. A large number of fellow-workmen and friends attended from Crescent.

HOW HEALTH IS GAINED

The story of a great deal of the unhappiness of women is a story of lost health. Women wonder how it is that little by little the form loses plumpness, the cheeks grow hollow and sallow, and they feel tired and worn-out all the time. In a large proportion of cases when women are weak, run-down and falling off in flesh and looks, the root of the trouble can be traced to womanly diseases which undermine the general health. The proof of this is that women who have been cured of painful womanly diseases by the use of Dr. Pierce's Favorite Prescription have recovered their general health, gained in flesh and in appearance.

Dr. Pierce's Favorite Prescription cures the womanly diseases which sap the general health. It establishes regularity, dries weakening drains, heals inflammation and ulceration and cures female weakness.

"I suffered for three years with ovarian trouble," writes Mrs. Anna Quinn (Treasurer Woman's Athletic Club), of 602 Sycamore St., Milwaukee, Wis. "The treatment I took did not do me a particle of good, until a good neighbor who had been using Dr. Pierce's Favorite Prescription advised me to give it a trial. The next day took my first dose, and it was my first step toward recovery. In nine weeks I was a different woman; my flesh which had been flabby became firm, complexion clear and my eyes bright. It was simply an indication of the great change within from pain and suffering to health and happiness."

"Favorite Prescription" makes weak women strong, sick women well. Accept no substitute for the medicine which works wonders for weak women.

Dr. Pierce's Pleasant Pellets invigorate stomach, liver and bowels.

Fitzgerald's Market.

Port Angeles New Meat Shop

CLEAN, FRESH AND WHOLESOME.

Choice stock of fresh and salt MEAT.

All Vegetables in Season.

Children coming to market will be accorded the same fair treatment as their elders.

Opposite Bank of Clallam county.

James Fitzgerald, Proprietor

400 Orpingtons.

4 Strains, prize Stock

$5.00 per trio. ::: $2.00 Each

Eggs for hatching $1.50 per 13 in county, $2. outside. Twenty two years old White Wyandotte Hens for sale, $1.50 each. Prize stock broilers. Other table fowel for sale.

G. V. SMITH

Port Angeles, Washington

BIG SALE of HATS and CAPS at

THE TIMES CLOTHING MART

See Corner Window for Prices

Every Hat and Cap Marked in Plain Figures

... The Times Clothing Mart ...

Teeth Knocked Out.

Monday last while at work Mr. Fred Raney was hit by a logging jack the blow striking him on the jaw, kocking ing him senseless. Several teeth were knocked out and the unfortunate man was unconscious for several hours.

Portrait frames and frames of all kinds at Johnson & Bork's.

Ralston Hominy Grits—the best—at Seevers Cash Store.

Don't forget the Second Hand Store when in town.

Don't forget December ides are drawing nigh and the Fair cometh.

Gained Forty Pounds In Thirty Days.

For several months our younger brother had been troubled with indigestion. He tried several remedies but got no benefit from them. We purchased some of Chamberlain's Stomach and Liver Tablets and he commenced taking them. Inside of thirty days he had gained forty pounds in flesh. He is now fully recovered. We have a good trade on the Tablees.—Holley Bros., Merchants, Long Branch, Mo. For sale at Mathewson's drug store.

Probate No. 279.

Probate Notice.

In the Superior Court of the State of Washington for Clallam county.

In the matter of the estate of C. Montmayeur, deceased.

ORDER TO SHOW CAUSE ON SALE OF REAL ESTATE.

W. J. Dyke, the administrator of the estate of C. Montmayeur deceased, having filed a petition in this court duly verified praying for an order of this court for the sale of real estate of which the said deceased died seized, for the purposes therein set forth: And it appearing to the court from said petition, that the personal estate of the said deceased in the hands of said administrator is not sufficient to pay the claims against the said estate and the expenses of the administration thereof, and that it is necessary to sell all or a portion of the real estate of the said deceased to pay the said claims and expenses of the administration. And it appearing to the court that said petition conforms to, and is in accordance with the requirements of law in such case made and provided. It is ordered by the court that all persons interested in the estate of the said deceased appear before said superior court on Saturday the 31st day of October, 1903, at the hour of 10 o'clock in the forenoon of said day at the court room of the Probate department of said superior court in the city of Port Angeles, in said Clallam county, then and there to show cause, if any they have, why an order of this court should not be granted to said administrator authorizing and empowering him to sell the said real estate of said deceased, or so much thereof as may be necessary to pay the aforesaid claims and expenses of administration. It is further ordered that a copy of this order to show cause be published at least four successive weeks before the said 31st day of October, 1903, in THE DEMOCRAT-LEADER a newspaper printed and published in said county of Clallam and of general circulation therein.

Done in open court this 3rd day of October, 1903.

GEO. C. HATCH, Judge of said Superior Court.

THOS. J. MURPHY, Attorney for Administrator.

A. D. WILLSON

Undertaker

AND

Embalmer

17 Years Practical Experience.

FIRST ST.

EAST OF LAUREL, PORT ANGELES

Pigs for Sale.

6 Weeks Old, First-class Stock

PRICE $2.00 EACH.

Apply to McIvor & Swanson or to DEMOCRAT-LEADER office. E. EPPERSON.

VIAVI

The Reliable Remedy for Female Diseases.

A HOME TREATMENT

that cures inflammation. Ladies call or write for information and references—it is free. STATE HEADQUARTERS, 510-11-12, New York Block, Seattle, Wash.

[20-6m]

PORT ANGELES MACHINE SHOP

W. E. H. Lyster, Prop.

BICYCLES

I will have in a good stock shortly from which to select.

See Them Before Purchasing.

CYLINDERS BORED.

Engines, Boilers, Guns, Sewing MachineS, Gas Lamps.

Everything Repaired.

FISHER BUILDING FRONT ST

NEW GOODS

It has become unnecessary to advise our patrons of the many pretty things we keep for beautifying the home; they know their value and are anxious to hear when we get new lines. We now have some very pretty new goods that all should see.

Hong, Yuong & Co LING TOY, M'G'R.

CHINA and JAPANESE BAZAAR.

Undertakers and Licensed Embalmers.

NOBLE TURK, Dungeness.

Sanitary Plumbing and Heating

E. A. JACOBS

First st. Opp. telephone office

Many Coughs, Colds Throat and Lung Troubles may be avoided by protecting the throat and chest with one of our

Chamois Vests

By wearing one of these vests and using our

White Pine and Tar Mentholated Syrup

many stubborn coughs can be quickly cured.

Chamois Vests, all sizes and prices, from 50c to $3 each

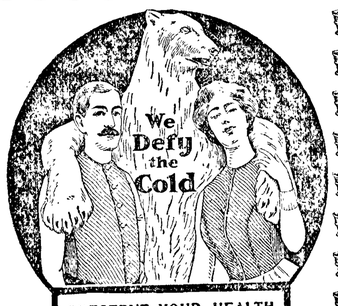

PRESERVE YOUR HEALTH

Keep warm and enjoy the cold days by wearing a perfect-fitting, tailor-made

Frost King or Frost Queen Chamois Vest

Made of chamois, reinforced with flannel—light, soft and comfortable.
Like everything else in this store, these vests are guaranteed to give entire satisfaction.
Price, $3.00
FOR SALE BY

Special Sale of Hot Water Bags

.....THIS WEEK.....

SEE OUR WINDOW

C. E. NAILOR & CO. The Corner Drug Store

Bring those pictures and get a frame around them, to Johnson & Bork.

Telephone your news items to this office. No 44.

Mining location notices and warranty deeds for sale at this office.

Hair goods and hair dressing, MME. TIFFANY, Beauty Parlors, Front street.

City and County
WARRANTS BOUGHT
C. P. BROWN

Before you buy a Gramaphone, Violin, Guitar or Mandolin, ask prices at Mathewson's drug store.

Drink chocolate. Menier and Menier's cocoa. These goods need no introduction. For sale by T. S. Brophy & Co

Services at the Methodist church next Sunday as usual at 11 a. m. and 7:30 p. m. Epworth League meeting at 6:30 p. m. Sunday School at 10 a. m.

NOTICE

We buy and sell horses, milch cows, fat cattle, sheep and hogs to any amount. Cash advanced on any live stock. See or write Tom Watson or Arthur Watson.

Saved His Life.

J. W. Davenport, Wingo, Ky., writes, June 14, 1002: "I want to tell you I believe Ballard's Snow Liniment saved my life. I was under the treatment of two doctors, and they told me one of my lungs was entirely gone, and the other badly affected. I also had a lump in my side. I don't think that I could have lived over two moths longer. I was induced by a friend to try Ballard's Snow Liniment. The first application gave me great relief; two fifty cent bottles cured me sound and well. It is a wonderful medicine and I recommend it to suffering humanity." 25c. 50c $1.00. C. E. Nailor & Co.

LANDS FOR SALE

Choice Improved Farms, Fruit Lands Stock Ranches, Timber Lands, and City Lots.

The Best in the County

Parties Who Want to buy Lands or City Property or be Located on Government Land Will save time and money by Calling on or Addressing us—Parties Having Land or City Property for Sale Would do Well to List it with us.

Hawkes & Cochran

Port Angeles, Washington.

WHEN IN THE CITY
CALL ON

Miss H. C. Draper

Milliner.

A COMPLETE STOCK
OF

The Very Latest Styles

:::: IN ::::

MILLINERY

ALSO A FULL LINE OF

Ribbons and Novelties.

You will find it at the Second Hand Store.

Eat Ralston Health Barley Food—a brain producer—Seevers Cash Store.

Regular services at the Congregational Church next Sunday moring and evening.

Any one wishing a start in bees or chickens call at C. C. BOWMAN'S, corner Race and Fifth streets.

We have only a few more packages of Dunham's cocoanut left. Who will be the lucky one to win the prize? T. S. Brophy & Co.

The 15 year old daughter of Mr. and Mrs. Krajewski died Thursday at the home of her parents at Fifteenth and Peabody streets. Dropsy was the cause of death. The funeral will be held today at one o'clock.

The People's Church, (Unitarian)—J. A. Baldridge, minister. Every Sunday at 11 a. m. in the McDonald hall, corner Front and Francis streets. Subject for next Sunday, "The Art of Living" Everybody invited.

S. J. Lutz & Co. removed their clothing and shoe stores this week to their handsome new quarters at the corner of Oak and Front streets. As yet their new establishment is not wholly in shape but enough is in place to justify the prediction that neater store rooms are not to be found in any town in the state the size of Port Angeles. The rooms are 80x50 with two large arches connecting them; the ceilings are 17 feet high, roomy and well-lighted, by day and night; a neat dressing, toilet and storeroom has been fitted up in the rear and Manager Stakemiller has a commodious office fitted up a few feet off the floor level. A large handsome floor cash register graces the wall under the first arch. An immense new stock of fall and winter goods are now being unpacked and when everything is finally settled a visit will do good to the heart of the old-timer.

The many friends of Mr. C. A. Cushing will be pleased to learn that the gentleman was this week able to walk about his home without assistance. His recovery has been rapid and marvelous.

LOST—On Front or Laurel streets, S J Lutz & Co. memoranda book; valuable only to owner. Finder will be rewarded by returning same to J. MARTIN, JR.

Saleslady Wanted — Beauty Parlors, Front street, Port Angeles.

Cures Chills and Fever.

G. W. Writt, Nacogodohes. Texas, says: "His daughter had chills and fever for three years; he could not find anything that would help her till he used Herbine. His wife will not keep house without it, and cannot say too much for it." 50c. C. E. Nailor & Co.

Warrant Call.

The City Treasurer of the city of Port Angeles, Clallam County, Wash., will pay on presentation at his office the following warrants and interest coupons and all of prior issue:

General Fund Warrants B 1 series to No. 151 inclusive

Municipal bond interest coupons to coupon No. 23, on bonds to No. 50, inclusive.

Electric light bond interest coupons to coupon No. 17, on bonds to No. 27 inclusive.

No interest allowed on above warrants after October 9, 1903.

CHAS. E. NAILOR, City Treasurer

Low prices lighten your labor, try us for your grocery wants. T. S. Brophy

FOUND.—A lady's tan kid glove, right hand No. 6. Call for same at this office.

The Woman's Literary Club will give a Hallowe'en party at the opera house, Friday, October 30th. Hallowe'en games and dancing will be features of the evening's festivities. Admission, gentlemen 50c; ladies 25c.

Judge Thomas Pemniman is fast loosing his eyesight and to enable him to have an operation performed that will leave to him the boon of vision in his old age, the Knights of Pythias are arranging a benefit to be given at the opera house November 11th. Further notice later.

Mr. W. W. Gray has leased the Cooper building on Front street for a term of years and in about two weeks will open a firstclass grocery. He will reside with his family in the rear of the store and will suspend the boarding house, but will continue the renting of furnished rooms up-stairs.

You would be surprised at the number of colds that can be prevented by wearing a "Chamois Vest." They are a great protection to children that are subject to coughs and colds. All sizes and prices at Nailor's. See their window.

No morphine in Mathewson's syr. White Pine and Tar. 25c and 50c. Mathewson's drug store.

Ralston Health Breakfast Food will please and nourish the whole family—at Seevers Cash Store.

Good morning! Have you used Mathewson's White Pine Compound Cough Syrup? 25c and 50c. Mathewson's drug store.

Two Secrets of Success

The success of The Mutual Life Insurance Company of New York is due:

First—To its selection of risks:

It writes no insurance in unhealthful regions or on vicious or sub-standard lives.

Second—To the investment of its funds:

Send for "A Banker's Will," which tells how the greatest accumulation of trust funds in the world is invested.

Good health and good investments will go a long way toward making anyone rich.

This Company ranks
First—In Assets.
First—In Amount Paid Policy-holders.
First—In Age.

THE MUTUAL LIFE INSURANCE COMPANY OF NEW YORK
RICHARD A. MCCURDY, President.
SHERWOOD GILLESPY, MANAGER,
Seattle, Wash.

STRAWBERRY PLANTS

Guaranteed true to name and to beat great crops of large red berries

All the choicest varieties, including

THE TWO GREAT STRAWBERRIES

NEW MARSHALL And HOMESTEAD

Call and see us or send for circular giving prices and descriptions of all the leading varieties

Homestead Fruit & Nursery Co.

OLE ENGVOLSEN, PROP.
cor Ninth and Peabody streets
PORT ANGELES, WASH.
Box 233 'Phone 58—2 rings

New York Restaurant

Front street, bet. Oak and Laurel

First-Class in Every Respect
Clean and Wholesome

Meals Cooked to Order

at any time of the

Day or Night.

LUNCHES A SPECIALTY

Phone 9 Give us a Trial

PERSONAL.

Surveyor Ware was a business visitor West Tuesday.

Mrs. Wm. McIvor, sister and daughter, returned Tuesday from a visit to Seattle.

Mr. George W. Cosser, now of Whatcom, is spending a few days vacation here visiting relatives.

Prof. and Mrs. F. McCarty, the evangelists, left Monday for Whatcom to resume their work there.

Mr. and Mrs. O. L. Burdick left Thursday for a trip to Seattle, returning home yesterday noon.

Mr. Joel Shomaker, editor of the Yakima Independent was a visitor here this week the guest of Judge Cochran.

Mrs. Homer Hart, who has been visiting Mrs. Charles Adie at Port Crescent returned home Saturday.

Mr. Arthur Watson returned Sunday from a business trip to Townsend whither he took several beef for slaughter.

Mr. and Mrs. W. W. Washburn of Neah Bay spent the week in the city the guests of their eastern friends the Farmers.

Messrs. Fleming and Kelly Cassalery, and Mrs. J. Thomas of Dungeness were business visitors in the city Tuesday.

Mr. S. Bracken returned Tuesday direct from Dawson; he will spend the winter here with his family returning north next spring

Mr. James Mallett of Victoria was a pleasant visitor here Wednesday and Thursday looking after his property here

Mr. Wm. H. Berry of Blaine, joined Mrs. Berry here this week. Mrs. Berry will visit her mother, Mrs. McGill, for some weeks yet.

Monday's passengers from Seattle included the following prominent Angeles folk: Dr. and Mrs. S. W. Hartt. General Manager Norman R. Smith, Mrs. George C. Hatch, Mrs. H. A. Day, Mrs. M. E. Forrester, Mrs. T. T. Aldwell, Mrs. Whitehead Manager Al. Filion.

Mr. and Mrs. C. F. Merritt returned yesterday after an absence of a couple of months at their former homes in the east and an ever pleasant tour of the continent While away they visited Chicago, then spent a week with a cousin at Bryan, Ohio, returning to Chicago, thence to St. Louis where they inspected the vast preparations being made for the World's Fair. Kansas city was next visited, thence to Leavenworth, Kansas, the birthplace of Mrs. Merritt. A week was then spent enjoying the famous baths at Galveston, Texas, thence to Dallas, San Antonio, ElPaso, over the line to Wares, Mexico, back to LosAngeles San Francisco and home. At Upland, cal. they visited M. J. Clump who is superintending an orange orchard and doing well. Mr. Merritt remembered the editor while away and has our thanks for a souvenir memorada book.

Portrait frames and frames of all kinds at Johnson & Bork's.

Five Minute Wheat Food for brain workers and atheletes. Ralston Oats at Seevers.

We will soon have a line of Flowerpots and Crockery; also Granite and Tinware at the Second Hand Store.

The "Sorosis" underskirts are in great demand, at Kirschbergs. Did you see latest in Shirt - Waists and Waistings? Zebeline dress paterns are well represented, as also Black and Blue Serge. Outing Flannels have just come in, as well as Winter Gowns, Circular Shawls, Shirtings, O.N.T. thread in all numbers, Carlson Currier Silks, Ladies and Childrens Hose, and Table Oil Cloth in white, marble and colored.

Catarrh Cannot Be Cured.

With local applications, as they canno reach the seat of the disease. Catarrh is a blood or constitutional disease, and in order to cure it you must take internal remedies. Hall's Catarrah Cure is taken internally, and acts directly on the blood and mucous surfaces. Ball's Catarrh Cure is not a quack medicine. It was precribed by one of the best physicians in this country for years, and is a regular prescription. It is composed of the best tonics known, combined with the best purifiers, acting directly on the mucous surfaces. The perfect combination of the two ingredients is what produces such wonderful results in curing Catarrh. Send for testimonials free.

F. J. CHENEY & CO., Props.
Toledo, O. Sold by druggists, price 75c
Hall's Family Pills are the best.

Notice to Delinquent Co-Owners

To Ben. Johnson, William Banks, their heirs and assigns.

You are hereby notified that during the years 1899, 1900, 1901, 1902, the undersigned have expended more than $100. for each year above named, less $10.00 paid in the year 1898, by the said Ben. Johnson, and less than the sum of $45 00, paid in 1899 by the said William Banks, in labor and improvements upon the "Iron King Mining Lode," situated in Clallam County, and State of Wasaington, on the West End of Hurricane Mountain, in which mining location you, each, respectively claim an undivided one-fourth interest, as shown by the notice thereof of record, on page 170. vol, 3, of Mining Records, in the office of the the Auditor for the County of Clallam and State of Washington.

The said labor was performed as and for the annual representation of said claim for the said years of 1898, 1899, 1900, 1901, and 1902, as required by the provisions of Section 2324 of the Revised Statutes of the United States, and the amendment thereto approved January 22nd., 1880, concerning annual labor upon mining claims, and the same was the amount required to hold said claim for each of said years. You are further notified that unless within ninety days after the personal service of this notice upon you, or within ninety days after the publication thereof, you contribute, each, your portion of such expenditure as a co-owner, to-wit: The sum of $115'00 due by the said Ben. Johnson; and the sum of $80.00 due by the said William Banks, your respective interests in the claim will be forfeited to the undersigned co-owners who have made such expenditure, and will become their property in the manner provided by law.

Dated Septemser 28, 1903.

J. H. RISTINE,
MRS. NETTIE BURKE.

THE OLD RELIABLE

Absolutely Pure

THERE IS NO SUBSTITUTE

For nice clean rooms go to the Angeles Lodging House, Thompson building, Front street. Newly furnished throughout; everything first-class. Open all night. Rooms 25c and 50c. THOS. OLSON, proprietor.

Cures Winter Cough.

J. E. Gover, 101 N. Main St., Ottawa, Kan., writes: "Every fall it has been my wife's trouble to catch a severe cold, and therefore to cough all winter long. Last fall I got for her a bottle of Horehound Syrup. She used it and has been able to sleep soundly all night long, Whenever the cough troubles her, two or three doses stops the cough, and she is able to be up and well." 25c, 50c. $1.00. C. E. Nailor & Co.

T. J. APPLETON, M. D.

OCULIST
and GENERAL PRACTITIONER

X RAY

DR. F. S. LEWIS

PHYSICIAN AND SURGEON

OFFICE
Front st. near Cherry PORT ANGELES, WASH

D. E. MCGILLIVRAY, M. D., C. M., F. T. M. C

PHYSICIAN AND SURGEON.

Offices over Nailor's Pharmacy. Hours, 10 to 12 a. m., 2 to 5 and 7 to 8 p. m.

JAMES STEWART,

ATTORNEY AT LAW.

OFFICES ON
FRONT STREET, PORT ANGELES

H. A. DAY

LAWYER

Office, Headquarters Bldg, P. A. P. R. R.

I have my

Fall and Winter MILLINERY

I guarantee perfect satisfaction 25 years experience in the business.

GIVE ME A CALL.

Mme. TIFFANY, BEAUTY PARLORS Front Street

—THE—

CAIN NATIONAL BANK

No, 6074.

of Port Angeles, Wash.

C. A. CUSHING, President.
W. F. DELABARRE, Vice-President.
J. A. CAMERON, Cashier.

A General Banking Business transacted, City and County warrants bought.

Domestic and Foreign Exchange Bought and sold.

EASTERN CORRESPONDENTS:
The Chase National Bank, New York

WESTERN CORRESPONDENTS.
Dexter Horton & Co., Seattle, Wash

We solicit your business.

Fresh Fish

always on Hand
At the Old Reliable

Hansen's Fish Market

New Supply
Every Day

PHONE O

THE NEW MINISTER.

WHAT do you think, Aunt Violet? The new minister is coming to-night!"

Miriam Blake and her cousin, Effie Towers, burst into the quiet old-fashioned sitting-room like twin gales of wind so fresh and sudden and inspiriting were they.

It was a very cheerful apartment with the crimson carpet flooded with October sunshine, the canary singing from his cage among the geraniums in the window-seat, and a bright wood fire crackling from the most burnished of brass andirons on the hearth—for Aunt Violet loved an open fire, and adhered to it through all the modern innovations.

She was a woman past thirty, yet very pretty withal—a woman whose type of face and form would always remain youthful. Brown hair, with rippling lights of gold upon its surface; blue-gray eyes, large and shaded with long lashes; a complexion where the fresh white and red betokened perfect health and a smiling, cherry-red, melting mouth, whose smiles betrayed a singularly regular set of teeth—Miss Violet Brown was perhaps quite as attractive in her mature womanhood as she had been in her fresher girl-days.

"To-night?" said Aunt Violet. "And is the parsonage all in readiness?"

"All prepared, I believe. And what do you think, Aunt Violet," went on Miriam, with girlish eagerness, "of old Mrs. Marsh going there with her two daughters to prepare tea, and make it 'sort o' hum-like,' as she says, for him the first night?"

And Violet smiled over her crochet.

"Why," struck in Effie Towers, "the Marsh girls are as old as the hills."

"Not quite as old as the hills," said Aunt Violet, quietly. "Sarah Marsh is about my age, and Mehitable cannot be more than a year or two older."

"Oh, Aunt Violet!" said Effie, coaxingly, stealing both arms around Miss Brown's slender waist, "nobody ever thinks of your being old!"

"It's an indisputable fact nevertheless," said Aunt Violet, serenely.

"Aunt Violet," said Miriam suddenly, as she sat looking her aunt full in the face, "how I wish Mr. Smith would fall in love with you!"

Aunt Violet shrugged her shoulders.

"My dear child, isn't Brown a sufficiently common cognomen but you want to change it into the still more hackneyed name of Smith?"

"I wasn't thinking of the name, Aunt Violet—I was only reflecting to myself what a splendid minister's wife you would make."

"I shall never make anybody's wife, Miriam."

"What nonsense!" ejaculated the gay girl. "Why, aunty, you are the prettiest of our whole set, yet with your sweet-pea complexion and those big innocent eyes of yours—"

But here Effie Towers interrupted, speaking gravely with serious glance.

"I know what makes Aunt Violet speak so, Miriam—she has had a disappointment years and years ago."

"Aunty! Did you really?"

"'Years and years ago,' as Effie says, I had a lover," returned Aunt Violet, calmly. "And what interrupted the current of true love?"

"I was foolish, and wished to test my power. Clarence, that was his name, was hasty and impulsive, and my folly incensed him. So we parted."

"And is he married now?"

"I do not know. I have never seen nor heard from him since. He was only spending the summer vacation, a college student, in our quiet village."

"What was his last name?"

"N'importe, Miriam, do not let us disinter any more of the horrid past. I have told you my folly. See that you take warning by it."

And none of Miriam Blake's soft coaxings could win from Aunt Violet any further confidences.

"You are not an old maid, darling aunty," said Miriam, "but Sarah Marsh is, and I mean to enter the lists with her myself to win the new minister's favor. The parsonage would make a pretty nest for such a bird as I am, all embowered in roses and clematis, and full of delicious little by windows and maple-shaded piazzes. I hope he's young and good-looking."

"He's just thirty-five," said Effie, "for Deacon Alden told me so."

"Did he say whether he was good-looking or not?"

"No, he didn't, as if Deacon Alden cared for his looks."

"Thirty-five—that is rather old-bachelorish, but a man isn't totally past reform at thirty-five," observed Miriam, pensively. "If Aunt Violet won't have him I'll try my chance."

"I shall never marry," gravely reiterated Aunt Violet, with more seriousness than Miriam's light-jesting way seemed to call for.

"If that's the case," said Miriam, "I'll go and rip up the breadths of my lilac lawn dress, and have the fluted ruffles done up. One can't be too careful of one's advantage of costume at such a critical time, and I know Mehitable Marsh has got a white dress with blue rosebuds all over it."

"Miriam, what a rattlepate you are," said Effie.

"Don't I tell you I need a minister for a husband, just to sober me down?"

And with this Parthian arrow of retort, Miss Miriam quitted the room, with Effie following her.

Presently she came back again, dancing merrily into the room.

"I've found out my future husband's name."

"What is it?"

"A decided novelty—John Smith."

Aunt Violet smiled, and Miriam vanished once more like a twinkling bit of thistledown.

Violet Brown sat gazing into the coral depths of the bright embers that had fallen through the logs on the hearth. Somehow, spite of her assertion of self-reliance and independence, she felt very lonely that October afternoon.

"I'll go for a walk," thought Violet. "Perhaps a little exercise will dissipate this gathering despondency."

She tied a round hat under her curls, put on a coquettish scarlet circle, tasseled with white silk, which, according to her loving nieces, "made her look like a delicious little Red Riding Hood," and went out into the fresh autumn air, where the woods,

"THINKING A LITTLE PENSIVELY."

all radiant with gold and crimson glories, were showering their leafy trophies on the walks below, as she entered their silent aisles.

"Autumn," she thought, sadly, "how soon it has come upon us! And it is but a little while since spring was here with her dew and roses. My spring has vanished, too, and unlike the sacred season of birds and blossoms, it will never return to me again. Heigho! I wonder what I was born into this world for. I don't seem to be of very much use to anybody."

Violet was thinking thus, a little pensively, as she sat on a moss-enameled fallen tree, tapping the drifts of yellow leaves with the point of her parasol, and letting the fresh, fragrant wind blow the gold-brown curls back from her forehead. She was not thinking how picturesque was her attitude, nor how beautiful her face looked in its oval clearness, with pink flushes on either cheek, but both these facts struck the perceptions of a tall stranger carrying a valise in his left hand, who had just crossed the stile leading from the main road, and entered the illuminated glow of the autumnal woods.

He raised his hat with a courteous motion as Miss Brown started at his advancing footsteps.

"I beg your pardon; I fear I have unintentionally startled you."

"Not at all." Violet looked up earnestly at his face as she answered.

"Perhaps you can direct me to the shortest cut across these woods to Millhambury? I am not quite certain as to my localities."

"You are on the direct path now, Clarence Smith."

He started, in his turn, and gazed scrutinizingly into her face.

"I thought it was familiar to me!" he exclaimed, "and now I know it. Violet! who would have thought of meeting you here?"

Violet Brown trembled like an aspen leaf, but she strove to control herself.

"The world is full of just such chance meetings, Clarence."

She had half turned away, but the gentleman had put down his valise, and was evidently inclined not to part with her so readily.

"Stop, Violet—do not go away. My love! I have so longed to see you, all these years. Tell me that you have not entirely forgotten the past—that you have still a word of tenderness for the wayward lover who flung away his brightest chances of happiness long ago! Violet, you were my first love—be my last?"

"Do you love me still, Clarence?" she asked, the blue-gray eyes softening to a strangely tender brightness.

"Do I breathe and exist still? I tell you, Violet, my heart is like the century plant which only blossoms once—and its blossoming is in the sunshine of your love alone."

She was silent—lovelier than ever, Clarence thought, in the momentary indecision, the shy hesitation of her manner, as she stood under the old trees, a gold-tinted leaf drifting down here and there around her, and her tremulous hands clasped to hide their flutter as far as might be.

"Violet, darling! tell me that you love me."

"I love you, Clarence!"

There is a Garden of Eden created anew for every happy pair of lovers—and Clarence and Violet stood in Paradise now!

"But, Clarence," resumed Violet, when the first all-absorbed words and glances of their new happiness had been exchanged, "I don't comprehend this at all. How did you come here? and how did you know where to find me?"

"I did not know where to find you, Violet. Chance has been my friend here, and as for my opportune appearance on the scene, it is very easily accounted for. I have been called to take charge of the parish of Millhambury."

"Clarence, you are not the new minister?"

"But I am the new minister."

"His name is John Smith."

"I beg your pardon, mia amima—it is John Clarence Smith."

And Violet's surprise was sufficiently amusing to the reverend gentleman at her side.

Old Mrs. Bezabel Marsh and her two elderly, hard-favored daughters, had got the parsonage all ready, even to lighting the evening lamps on the study-table, and poking the clear anthracite fire that burned in the dining-room grate.

Miss Mehetable had turned the tumbler of crimson currant jelly into its cut-glass dish, and disposed the green sprigs of parsley to the most striking effect round the thinly-cut slices of boiled tongue, while Miss Sarah made a Leaning Tower of Pisa of the buttermilk biscuits, and whisked the flies away from the sugar-basin, in readiness for the expected guest, and like the hero of song, "still he came not!"

"The kittle's boilin', and the tea's all steeped," said Mrs. Marsh, as she sat in the big rocking-chair in front of the fire. "It'll be spiled if he don't come pretty soon."

"He'll be here presently now," said Miss Mehetable, loosening her curls from their confining papers. "Oh, ma! I wonder if he'll be pleased with what we've done!"

"He can't help it," said Mrs. Marsh, mentally congratulating herself on her double chances of being the minister's mother-in-law. But the words were yet on her lips and the triumphant reflections yet in her mind, when a knock came softly to the door, and Miriam Blake entered, rosy with her long walk through the frosty autumn twilight.

"Have you heard the news?" asked Miriam. "I thought I'd come over and tell you. The new minister has come."

"Sakes alive!" ejaculated Mrs. Marsh.

"I don't b'lieve it," said Mehetable.

"Oh, but he has for I've seen him. And you needn't stay here any longer, for he has concluded to remain at our house to-night."

Mrs. Marsh and her daughters both stared.

"What an airth does it all mean?" demanded the elder lady.

"I'll tell you a very, very great secret," cried the delighted Miriam. "He's an old beau of Aunt Violet's, and the engagement has been renewed, and my dear little blue-eyed aunt is to be the minister's wife the very next month that ever dawn upon us!"

"Land o' Goshen!" cried Mrs. Marsh.

"Well I never!" said Miss Sarah.

"I shouldn't think," venomously commented Miss Mehetable, "that he'd want to marry an old maid."

"There are more old maids than one in the world," observed Miriam, philosophically. "So if you'll kindly lock up the room, I'll take the key back to my new uncle-that-is-to-be. I had thought of setting my cap at the new minister myself, but I cheerfully yield the palm to Aunt Violet."

She tripped home, through the dusk, laughing to herself at the discomfiture of the Marsh family. Aunt Violet and Mr. John C. Smith were sitting cozily together over the fire when she returned, and, as she passed through the room, she only paused to throw her arms around Violet's neck, and whisper:

"What do you think now about never marrying, Aunt Violet?"—The Hearthstone.

We don't know that the Latin inscriptions on tombstones stand for, but have an idea that, translated into English, they would mean: "He's all in."

LOVE ITS ONLY CREED.

Church at Cohasset, Mass., Where All Creeds May Worship.

At Cohasset, Mass., is a church which has no creed except that contained in the words, "Love to God and love to man," which are spread on the walls of its home, and which was established to admit to religious worship and service anyone who has a religious belief regardless of what it may be. It owes its existence to Col. Albert A. Pope, who erected it as a memorial to his son, Charles Linder Pope, who died in 1899 before reaching maturity, and whose religious ideas are embodied in its creed.

The church is non-sectarian and, in the words of Col. Pope, "anyone, be he Jew or Gentile, or Brahmin, a hardshell Baptist, a Roman Catholic, Unitarian or Universalist, Presbyterian or Episcopalian, may unite in worshipping in the church, and may find a welcome there and be made to feel at home.

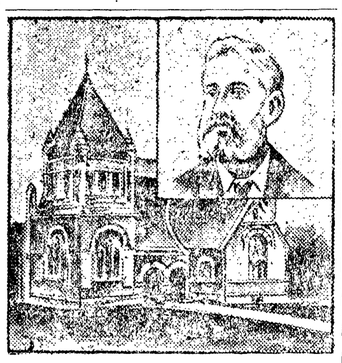

MEMORIAL CHURCH AND FOUNDER.

"Love," continues Col. Pope, "is the thing that makes the world go. The God I believe in is a God of love. I believe His love is like the love of a father for his son. I am ready as a father to forgive my son before he asks me. I do not require that blood shall be shed to atone for my son's error before he can come to me. I want no one between him and me."

Col. Pope devotes much of his energy to the church during the summer months, when he makes his home at Cohasset. The summer residents attend it in large numbers and conveyances are sent out to bring people in. The church was erected in 1900 and arrangements have been made by Col. Pope for its maintenance after his death.

BOY MADE CUTTING COMMENT.

Gov. Hogg Says It Cured Him of Practical Joking Habit.

Ex-Gov. Hogg, of Texas, who has a reputation for playing a practical joke every time he gets a chance, says he has been cured of the habit. The last time he was in New York the joke he tried to perpetrate was turned back at him in great style. It happened that he wanted a shoeshine. The bootblack, a small-sized Italian, began to chatter at him after he had taken his seat in the high chair. Not being in a conversational frame of mind, the portly Governor thought it would be a good plan to feign that he was deaf and dumb. So he responded by signs to everything the bootblack said.

J. S HOGG.

This proceeding naturally caused the desired silence on the part of the Italian, and the Governor was wrapped in his own thoughts, when suddenly a little newsboy ran up and asked him if he wanted a paper. Before he could reply the bootblack turned to the boy and said:

"You nota talka to him. He deaf."

The newsboy looked him over, says the Governor, and then remarked in a loud voice:

"Well, say, he's a fat old hog, ain't he?"

The Governor, who weighs 300 pounds or more, relishes telling the story, but he adds feelingly that he kept up his bluff after hearing the brutal comment of the newsboy.

Phonograph and Birds.

A perfect phonographic record of the exquisite song of the brown thrush was produced before the American Ornithologists' Union by Prof. S. D. Judd. With equal success Dr. Judd has been experimenting with other birds, and his achievements are attracting attention in the scientific world. The educational possibilities of the undertaking are generally conceded. Nature study in schools is just now receiving more attention.

More Active.

Hicks—Oh, I never even notice him any more.

Wicks—Is that so?

Hicks—Yes; nothing disgusts me more than a deadbeat.

Wicks—Oh, they don't bother me; it's the live ones that make me tired.—Philadelphia Ledger.

Bachelors are birds of freedom envied by the caged ones—so a bachelor says.

Miss Alice Bailey, of Atlanta, Ga., tells how she was permanently cured of inflammation of the ovaries, escaped surgeon's knife, by taking Lydia E. Pinkham's Vegetable Compound.

"I had suffered for three years with terrible pains at the time of menstruation, and did not know what the trouble was until the doctor pronounced it **inflammation of the ovaries,** and proposed an operation.

"I felt so weak and sick that I felt sure that I could not survive the ordeal. The following week I read an advertisement in the paper of **Lydia E. Pinkham's Vegetable Compound** in such an emergency, and so I decided to try it. Great was my joy to find that I actually improved after taking two bottles, and in the end I was cured by it. I had gained eighteen pounds and was in excellent health." — MISS ALICE BAILEY, 50 North Boulevard, Atlanta, Ga. — *$5000 forfeit if original of above letter proving genuineness cannot be produced.*

The symptoms of inflammation and disease of the ovaries are a dull throbbing pain, accompanied by a sense of tenderness and heat low down in the side, with occasional shooting pains. The region of pain sometimes shows some swelling.

NORTH-SOUTH-EAST-WEST
YOU WILL FIND
TOWER'S
FISH BRAND
WATERPROOF
OILED CLOTHING
EVERYWHERE.

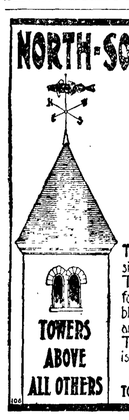

The best materials, skilled workmen and sixty-seven years experience have made TOWER'S Slickers, Coats and Hats famous the world over. They are made in black or yellow for all kinds of wet work, and every garment bearing the SIGN OF THE FISH is guaranteed to give satisfaction. All reliable dealers sell them.

TOWERS ABOVE ALL OTHERS

A. J. TOWER CO. BOSTON, MASS. U.S.A.
TOWER CANADIAN CO., Limited, TORONTO, CAN.

Telephone { Sunset, Main 1089. Independent, 952.

PRIVATE WIRES.

P. P. & J. T. McLAUGHLIN,

BROKERS.

Members Chicago Board of Trade.

GRAIN, PROVISIONS, STOCKS. BONDS and COTTON.

112 Columbia St., - - - Seattle.

Whenever the Turk begins killing people some emotional persons in this country take to writing to the newspapers about the beauty of the faith of Islam. Just why the murder of women and children should arouse lachrymose admiration for the creed of the murderers is one of those things that must excite the despair of the psychologist.

It took an 11-year-old Chicago boy just one week to find out that all the Indians in Nebraska had been killed off before he got there. Then he was ready to come home. Businesslike methods in matters like this are always encouraging.

Gray?

"My hair was falling out and turning gray very fast. But your Hair Vigor stopped the falling and restored the natural color."—Mrs. E. Z. Benomme, Cohoes, N. Y.

It's impossible for you not to look old, with the color of seventy years in your hair! Perhaps you are seventy, and you like your gray hair! If not, use Ayer's Hair Vigor. In less than a month your gray hair will have all the dark, rich color of youth.

$1.00 a bottle. All druggists.

If your druggist cannot supply you, send us one dollar and we will express you a bottle. Be sure and give the name of your nearest express office. Address, J. C. AYER CO., Lowell, Mass.

Distress After Eating

Nausea between meals, belching, vomiting, flatulence, fits of nervous headache, pain in the stomach, are all symptoms of dyspepsia, and the longer it is neglected the harder it is to cure it.

Hood's Sarsaparilla and Pills

Radically and permanently cure it—strengthen and tone the stomach and other digestive organs for the *natural* performance of their functions.

Accept no substitute for Hood's.

"I had dyspepsia twenty-five years and took different medicines but got no help until I began taking Hood's Sarsaparilla. Have taken four bottles of this medicine and can now eat almost anything, sleep well, have no cramps in my stomach, no burning and no distress.' MRS. WILLIAM G. BARRETT, 14 Olney St., Providence, R. I.

Hood's Sarsaparilla promises to cure and keeps the promise.

TAPE WORMS

"A tape worm eighteen feet long at least came on the scene after my taking two CASCARETS. This I am sure has caused my bad health for the past three years. I am still taking Cascarets, the only cathartic worthy of notice by sensible people."
GEO. W. BOWLES, Baird, Miss.

CANDY CATHARTIC
Cascarets
TRADE MARK REGISTERED
REGULATE THE LIVER

Pleasant. Palatable. Potent. Taste Good. Do Good. Never Sicken, Weaken, or Gripe. 10c. 25c. 50c.
... CURE CONSTIPATION. ...
Sterling Remedy Company, Chicago, Montreal, New York. 313

NO-TO-BAC Sold and guaranteed by all druggists to CURE Tobacco Habit.

BIODOROS

(The Life Giver) is the scientific discovery of the age. The nearest to the hidden elixir which enables man to thrust back the grim messenger of death and live.

The Hon. Orange Jacobs, ex-member of Congress, ex-member of the Supreme Court, says: "I have taken Biodoros for several months; it has done me a great deal of good. I regard it as a very powerful and beneficial tonic." Many people of many ills, well known in Seattle, have given their written testimony proving positively the wonderful curing powers of this life-giving liquid. If your druggist cannot supply you, send one dollar to the Biodoros Co., Times Bldg., Seattle, Wash., for one month's treatment.

No disease germs can live in the system with Biodoros.

WILSON'S MODERN BUSINESS COLLEGE
SELECT TEACHERS
A GOOD COMBINATION
SEATTLE WN.
STUDENTS SELECT METHODS

W. L. DOUGLAS $3.50 & $3 SHOES UNION MADE.

You can save from $3 to $5 yearly by wearing W. L. Douglas $3.50 or $3 shoes.

They equal those that have been costing you from $4.00 to $5.00. The immense sale of W. L. Douglas shoes proves their superiority over all other makes.

Sold by retail shoe dealers everywhere. Look for name and price on bottom.

That Douglas uses Corona Colt proves there is value in Douglas shoes. Corona is the highest grade Pat. Leather made. Fast Color Eyelets used. Our $4 Gilt Edge Line cannot be equalled at any price. Shoes by mail, 25 cents extra. Illustrated Catalog free. W. L. DOUGLAS, Brockton, Mass.

Dr. Thompson's . . Kola Tablets

Invigorate every muscle of the body, stimulate the brain, strengthen the heart's action and restore the debilitated or weakened generative organs of either sex. If you want health and vigor, youth and vitality, here it is for you.

25c a box; 5 for $1—POSTAGE PAID.

CLOSSON & KELLY,
SEATTLE, - - - WASH.

Barnes & Co
PATENTS
WRITE FOR OUR BOOK ON PATENTS
MECHANICAL DRAWING
STARR-BOYD BUILDING - SEATTLE

WHAT'S THE USE?

I.
What's the use o' growin' up?
You can't paddle with your toes
In a puddle; you can't yell
When you're feelin' extra well.
Why, every feller knows
A grown-up can't let loose.
I don't want to be no older—
What's the use?

II.
What's the use o' growin' up?
When I'm big I don't suppose
Explorin' would be right
In a neighbor's field at night—
I don't like to get my clo'es
All watermelon juice.
I don't want to be no older—
What's the use?

III.
What's the use o' growin' up?
You couldn't ride the cow.
An' the rabbits an' the pig
Don't like you 'cause you're big.
I'm comfortiblest now.
P'r'aps I am a goose;
I don't want to be no older—
What's the use?

IV.
What's the use o' growin' up?
When yer growed, why, every day
You just have to be one thing.
I'm a pirate, er a king,
Er a cowboy—I can play
That I'm anything I choose.
I don't want to be no older—
What's the use?
—Burgess Johnson.

FATTEST GIRL IN THE WORLD.

Meda Wilhotte Is Only 10 but Weighs Over 259 Pounds.

Probably the largest child for her age in the world is Meda Wilhoite, of Lebanon, Ky., who at the age of 10 weighs upward of 259 pounds. Notwithstanding her great size, she is as active as any other girl of her years

MEDA WILHOITE.

and takes part in all the games of her companions. Mentally, too, she is as bright as other children of her age. She was born in Oldham County, near La Grange, in 1893. At the age of 3 she weighed 99 pounds, and at 7 her weight was 175 pounds. Meda has a sister and a brother who are very small. Her mother weighs 170 pounds and her father 141.

"There She Blows!"

The plumber is so prosperous and useful a member of the community that he can afford to smile at jokes made at his expense. The latest, from the Chicago News, represents the rich plumber as being on his way to Europe.

On the voyage a school of whales was sighted, and the millionaire plumber rubbed his hands in ecstasy.

"Why is he so happy?" asked a passenger.

"Because," whispered the captain, "he imagines each spout is a bursted water-pipe, to be repaired at regular rates."

Promoters of Courage.

Spartacus—Women are a great incentive to manly courage.

Smarticus—That's right. Since I've been married and had a few tilts with my wife the prospect of a scrap with the meanest man on earth seems like mere child's play to me.—Baltimore American.

Between Friends.

Vivian—Do you like her new hat?

Viola—No; it's perfectly lovely!—Judge.

When a man doesn't grumble at his dinner, his wife feels that her cooking has been paid a compliment.

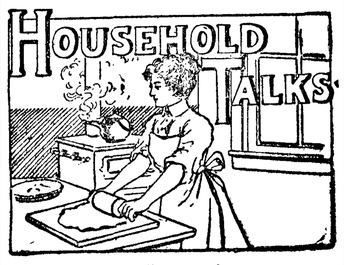

Short Suggestions.

Add a little salt to the stove polish and it will not rub off so quickly.

To clean zinc wash first in hot soda water and then rub with a flannel dipped in turpentine.

Ants dislike borax, so sprinkle it over shelves in pantries, etc., where they are troublesome.

A kitchen stool is a great comfort to a delicate woman for sitting on when washing dishes or cleaning vegetables.

For waterproofing boots melt together a little mutton suet and beeswax, rub it over the soles and slightly over the edges where the stitches are.

To remove hard putty pass a hot iron over it. This will soften it, and thus a broken pane of glass can be easily removed without injury to the window sash.

Black marble may be cleaned with a mixture of soft soap and pearl ash in equal parts. Apply this with a flannel, and let it remain for some minutes. Rinse off first with hot and then with cold water. When dry, polish with a paraffin cloth.

Stains on lavatory basins, caused by the dripping of taps, are easily removed with powdered chalk mixed to a paste with ammonia. Apply with an old toothbrush or other small brush. Rub till the marks disappear, and then rinse with water.

Tea and coffee pots are among the kitchen utensils that are never thoroughly cleaned. The ordinary maid will simply rinse them out under the faucet and put them away to dry at their own sweet will. Instead, they should be frequently filled with water to which several spoonfuls of soda have been added and set to boil for several hours on the back of the stove.

Piso's Cure is a remedy for coughs, colds and consumption. Try it. Price 25 cents, at druggists.

Bigamist Mills says that the way to win a woman is to play on her vanity. Who would ever have suspected it?

You Can Get Allen's Foot Ease FREE.

Write Allen S. Olmsted, LeRoy, N. Y., for a free sample of Allen's Foot Ease. It cures chilblains, sweating, damp, swollen, aching feet. It makes new or tight shoes easy. A certain cure for Corns and Bunions. All druggists sell it. 25c. Don't accept any substitute.

War between South American repulics is always useful in relieving the ennui between revolutions.

Mothers will find Mrs. Winslow's Soothing Syrup the best remedy to use for their children during the teething period.

It's a wonder the professional thieves don't organize a steal trust.

FITS Permanently Cured. No fits or nervousness after first day's use of Dr. Kline's Great Nerve Restorer. Send for FREE $2.00 trial bottle and treatise. DR. R. H. KLINE, Ltd., 931 Arch St., Philadelphia, Pa.

It will astonish not a few people to be told that the most valuable of our crops, excepting only corn, wheat and hay, is eggs. The lay of the American hen is worth about $300,000,000 a year. All the cattle and hogs slaughtered in the country are worth less, and so is the country's total yield of both gold and silver.

There is more Catarrh in this section of the country than all other diseases put together, and until the last few years was supposed to be incurable. For a great many years doctors pronounced it a local disease, and prescribed local remedies, and by constantly failing to cure with local treatment, pronounced it incurable. Science has proven catarrh to be a constitutional disease, and therefore requires constitutional treatment. Hall's Catarrh Cure, manufactured by F. J. Cheney & Co., Toledo, Ohio, is the only constitutional cure on the market. It is taken internally in doses from 10 drops to a teaspoonful. It acts directly on the blood and mucous surfaces of the system. They offer one hundred dollars for any case it fails to cure. Send for circulars and testimonials. Address, F. J. CHENEY & CO., Toledo, O.
Sold by Druggists, 75c.
Hall's Family Pills are the best.

Peach Mousse.

Mash and rub the peaches through a colander, and for every cupful of the fruit allow a heaping tablespoonful of powdered sugar. If you have a quart of the fruit, add to it half an ounce of gelatine, dissolved in as little water as possible. Add a few drops of brandy, and fold in a pint of stiffly whipped cream. Put into a mold and pack in ice.

A man advertises in a New York paper for "a boy who never saw a ball game; one who does not know the difference between third base and a foul ball." It is easy to sympathize with this employer, who has evidently had troubles with boys who go to ball games when they should be on duty. But the kind of boy he asks for would be difficult to find.

News comes from London that a millionaire has offered a reward of five thousand dollars to any one who will deliver to him a specimen of the flea that lives on the arctic foxes. Besides, he has fitted out a ship himself, to be sent in search of the flea. The vessel is called Forget Me Not, a name appropriate enough, as every one who has been intimately acquainted with fleas will admit.

Peach Short Cake.

To two cups of flour add four teaspoonfuls of baking powder, one-half spoonful of salt, one-quarter cup of butter and one tablespoonful of sugar. Mix with milk and spread on two round buttered pans. When done, remove and butter under crust well, spread with peaches, pared and cut into sections, sprinkle well with sugar, and put over the upper crust buttered. Cover the top with peaches and arrange pieces around the outside edge. Cover with whipped cream.—Good Housekeeping.

Twenty-five years ago college students cultivated the hair on their faces more than do the students of to-day. A picture of the Columbia College boat crew which won the Henley challenge cup in 1878 discloses the fact that not one of the young men had a smooth face. Two of them wore mustaches, two mustaches and side-whiskers, and one had side-whiskers only. The present-day student cultivates the hair on the top of his head, but leaves his jaw and mouth unencumbered for the college yell.

Dizzy?

Appetite poor? Bowels constipated? Tongue coated? Head ache? It's your liver! Ayer's Pills are liver pills, all vegetable. Sold for sixty years. J. C. Ayer Co., Lowell, Mass.

Want your moustache or beard a beautiful brown or rich black? Use
BUCKINGHAM'S DYE
FIFTY CTS. OF DRUGGISTS OR R. P. HALL & CO., NASHUA, N. H.

TIMBER LANDS WANTED

In Townships 23 to 26, Ranges 7 to 12 East; Townships 27 to 31, Ranges 6 to 11 East and Townships 33 to 35, Ranges 5 to 11 East.

Also Farm Lands. Write me what you have to sell.

ROBT. P. MAYNARD,
615 Bailey Building, - Seattle, Wash.

THE SEATTLE
AUCTION, SALE AND FEED STABLE
1212 Western Av., Seattle.
Holds regular Auction Sales every Friday at 1 p. m. Horses, cattle, harness and all kinds of vehicles sold on commission. Horses bought, sold and exchanged daily. N. T. Joliffe, Prop. Phone Buff 1681.

Chronic Sores Eating Ulcers, A Constant Drain Upon the System.

Nothing is a source of so much trouble as an old sore or ulcer, particularly when located upon the lower extremities where the circulation is weak and sluggish. A gangrenous eating ulcer upon the leg is a frightful sight, and as the poison burrows deeper and deeper into the tissue beneath and the sore continues to spread, one can almost see the flesh melting away and feel the strength going out with the sickening discharges. Great running sores and deep offensive ulcers often develop from a simple boil, swollen gland, bruise or pimple, and are a threatening danger always, because, while all such sores are not cancerous, a great many are, and this should make you suspicious of all chronic, slow-healing ulcers and sores, particularly if cancer runs in your family. Face sores are common and cause the greatest annoyance because they are so persistent and unsightly and detract so much from one's personal appearance.

Middle aged and old people and those whose blood is contaminated and tainted with the germs and poison of malaria or some previous sickness, are the chief sufferers from chronic sores and ulcers. While the blood remains in an unhealthy, polluted condition healing is impossible, and the sore will continue to grow and spread in spite of washes and salves or any superficial or surface treatment, for the sore is but the outward sign of some constitutional disorder, a bad condition of the blood and system which local remedies cannot cure. A blood purifier and tonic is what you need. Something to cleanse the blood, restore its lost properties, quicken the circulation and invigorate the constitution, and S. S. S. is just such a remedy.

SORES ON BOTH ANKLES.

Gentlemen: About ten years ago a small sore came on each of my ankles. Dew got into the places and they became large, eating ulcers, and I suffered intensely for nearly ten years. I had spent more than $500.00 trying to get well when I chanced to see S. S. S. advertised in a Memphis paper. I began to take it and was cured. My limbs have never been sore or given me any pain at all since. I have recommended S. S. S. to a great many people, and am now giving it to my nine-year-old son for Eczema. During my long sickness I was living near Memphis, Tenn., but have since removed to Kansas City, and am now residing at No. 614 East Sixteenth Street.
Mrs. B. A. HARRIS.
Kansas City, Mo.

S. S. S. reaches these old chronic sores through the blood. It goes to the very root of the trouble and counteracts and removes from the blood all the impurities and poisons, and gradually builds up the entire system and strengthens the sluggish circulation, and when the blood has been purified and the system purged of all morbid, unhealthy matter the healing process begins, and the ulcer or sore is soon entirely gone.

SSS

S. S. S. contains no mineral or poisonous drugs of any description, but is guaranteed a purely vegetable remedy, a blood purifier and tonic combined and a safe and permanent cure for chronic sores and ulcers. If you have a slow-healing sore of any kind, external or internal, write us about it, and our physicians will advise you without charge. Book on "The Blood and Its Diseases" free.

THE SWIFT SPECIFIC CO., ATLANTA, GA.

Sick, Nervous AND Neuralgic Headaches

QUICKLY CURED BY
BROMO SELTZER
SOLD EVERYWHERE. 10¢

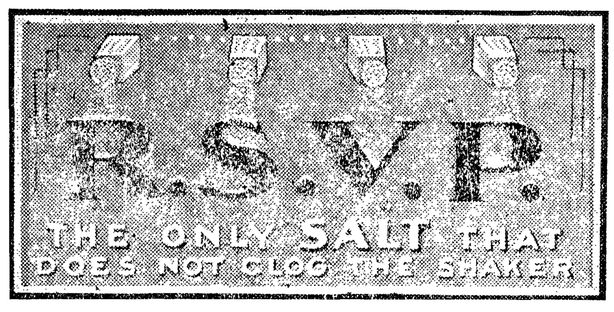

PISO'S CURE FOR
CURES WHERE ALL ELSE FAILS.
Best Cough Syrup. Tastes Good. Use in time. Sold by druggists.
CONSUMPTION

WHEN writing to advertisers please mention this paper.

Women as Well as Men Are Made Miserable by Kidney Trouble.

Kidney trouble preys upon the mind, discourages and lessens ambition; beauty, vigor and cheerfulness soon disappear when the kidneys are out of order or diseased.

Kidney trouble has become so prevalent that it is not uncommon for a child to be born afflicted with weak kidneys. If the child urinates too often, if the urine scalds the flesh or if, when the child reaches an age when it should be able to control the passage, it is yet afflicted with bed-wetting, depend upon it, the cause of the difficulty is kidney trouble, and the first step should be towards the treatment of these important organs. This unpleasant trouble is due to a diseased condition of the kidneys and bladder and not to a habit as most people suppose.

Women as well as men are made miserable with kidney and bladder trouble, and both need the same great remedy. The mild and the immediate effect of **Swamp-Root** is soon realized. It is sold by druggists, in fifty-cent and one dollar sizes. You may have a sample bottle by mail free, also pamphlet telling all about it, including many of the thousands of testimonial letters received from sufferers cured. In writing Dr. Kilmer & Co., Binghamton, N. Y., be sure and mention this paper.

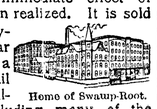

Home of Swamp-Root.

Don't make any mistake, but remember the name, Swamp-Root, Dr. Kilmer's Swamp-Root, and the address, Binghamton, N. Y., on every bottle.

COUNTY NEWS.

Clallam Record.

After this month the steamer Rosalie will only make two trips each week.

J. Iverson returned from up sound last night, where he has been making arrangements to move his family.

Miss Margurite Johns of Astoria arrived last Saturday at Twin, where she will teach a six months term of school.

R. H. Prickett came in from Quillayute on Wednesday, en route to St. Louis. Mr. Prickett called at the Record office and explained to the "pencil-pusher" of this paper that there was a "special attraction" for him at St. Louis, and that he would return ere long with a partner for life.

Elmer and Frank Whipple got an old bear and two cubs at Bucyrus last week. The cubs were discovered and shot first and about that time Frank found himself on the same log with the old bear and an empty gun in his hands. Fortunately Elmer came to his rescue by killing her with a shot from his rifle.

E. A. Beals, district forecast official for Washington, Oregon and Idaho, with headquarters in Portland, recently went to Port Angeles and from there to Port Crescent to inspect the government telegraph line, which runs from the latter point to Tatoosh Island. This line is always giving trouble and is costing the government a goodly sum to maintain it. It is with a view of looking into the advisability of laying a cable from Crescent to Tatoosh, to supplant the land line, that Mr. Beals is making the trip down the straits. A cable would be a little more expensive for the first cost, but would effect a saving in the end. In case they conclude to lay a cable and discontinue the weather bureau station here it will be a great loss to the people of the West End.

Quillayute News.

A petition is being circulated in the West End asking the county commissioners to appoint James Henrie road supervisor of district No. 4.

Mora.

The Lapush Oil Co., elected a new set of officers and are now prospecting for a better location, or rather formation in which to put down a well, when they may move and start a new hole. They seem determined to reach the oil they feel sure is beneath their property.

It is rumored that Mr. Erickson has ordered a quantity of canvas boats to supply his many customers who cross Quillayute prairie. The county road runs through large ponds with a gate in the middle of each which must be opened before teams can pass. Footmen can climb barbed wire fences and go around but teamsters must wade or swim.

Seguin.

Special to THE DEMOCRAT-LEADER.

Mrs. Chas. Reid returned home on Friday after a short visit to her mother, Mrs. J. M. Grant.

J. M. Grant is down at Forks gathering spruce and cedar seeds.

A number of friends and relatives of Mr. Long recently arrived from Minnesota to reside on Seguin. This fine sunny weather makes them think this a good climate.

Frank Waldron is building a house opposite Dr. McGeorge's.

Mr. Brackett, father of the blacksmith, has bought out Wm. Potter.

Born, Oct. 13th, to Mr. and Mrs. Roy Virtrees, a daughter.

They are getting along rapidly with the Seguin school house; will soon have it plastered and painted. It is 30x60 and will be a credit to Seguin.

Wm. Potter has purchased ten acres of the Greunan ranch from Mr. Bugge. It is next to Mr. Thompson's. Mr. Bugge has thirty acres more to dispose of.

Wm. Wright and wife have moved to Thomas Miller's shingle mill at head of Discovery bay.

The threshing machine is at Long Prairie.

Mrs. Ross, daughter of J. W. Grant returns to her home in Seattle Friday. She expects her husband home from Alaska where he has been superintending the construction of a wireless telegraph station at St. Michael's.

J. Smith, formerly of this place but now of Townsend, arrived here last Tuesday on business.

Dr. McGeorge is reported to have bought fifteen acres from Mr. Virtrees, opposite where the Dr. now lives.

Seguin is steadily increasing in population. Twelve new settlers came in a short time since and more to follow. There are fifty residences West of the road that runs North and South by J. M. Grant's, where a few years ago there were only two. There is yet some good property to be bought. Seguin has a daily mail, graded school soon and is conected by 'phone with Dungeness, Blynn, Port Williams and Rena.

The Women's Club gave an entertainment last Friday evening for the purpose of raising funds to help finish the school house. The entertainment was well patronized, and the performers did themselves credit, especially the leading lady.

Dry Creek.

Special to THE DEMOCRAT-LEADER.

A future socialist voter arrived at the home of Mr. and Mrs. A. Eacrett last Saturday. The neighbors say he can make as much noise as his party associates generally do. Mr. and Mrs. Eacrett are receiving messages of sympathy from their friends on account of the sex of the new arrival, but Albert takes it philosophically and says it is easier to bring up boys than girls.

Quite a little work is done on the Elwha these days by the property owners of the East Side, on the lower Elwha. They are trying to keep the river on the West bank. It is to be hoped it is not all wasted energy, but those that have watched that river for the last ten or fifteen years say that there is no telling what the river will do when his dander is up; like other usually quiet fellows he strikes in unexpected places when mad.

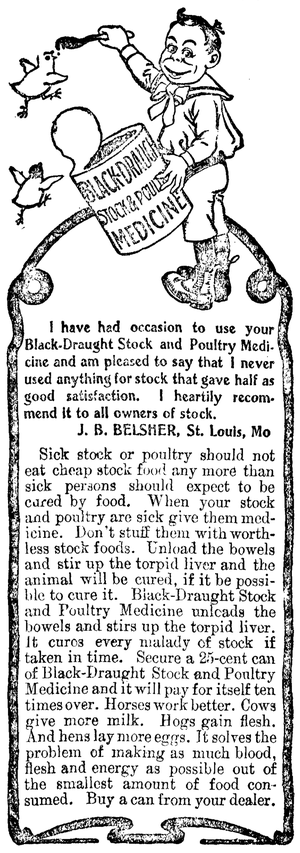

I have had occasion to use your Black-Draught Stock and Poultry Medicine and am pleased to say that I never used anything for stock that gave half as good satisfaction. I heartily recommend it to all owners of stock.
J. B. BELSHER, St. Louis, Mo

Sick stock or poultry should not eat cheap stock food any more than sick persons should expect to be cured by food. When your stock and poultry are sick give them medicine. Don't stuff them with worthless stock foods. Unload the bowels and stir up the torpid liver and the animal will be cured, if it be possible to cure it. Black-Draught Stock and Poultry Medicine unloads the bowels and stirs up the torpid liver. It cures every malady of stock if taken in time. Secure a 25-cent can of Black-Draught Stock and Poultry Medicine and it will pay for itself ten times over. Horses work better. Cows give more milk. Hogs gain flesh. And hens lay more eggs. It solves the problem of making as much blood, flesh and energy as possible out of the smallest amount of food consumed. Buy a can from your dealer.

An Awful Example.

Thursday afternoon George Kelso, big, brawny good-hearted George, was found dead in his bunk at the Bender-Madison mill, South of town. An accident closed down the mill and the boys in preparing to come to town made the ghastly discovery. Life was just extinct, but the face was badly discolord as though choking had caused death.

Deceased had been employed at the mill but for several days had been "celebrating," or as the boys call it 'boozing." He was a strong, brawny giant of 6 feet 2, and weighed 250 pounds. His relatives, who live in Wisconsin, were notified by wire.

No. ....

SUMMONS

In the Superior court of the State of Washington, for Clallam county.

Olly Hampy, plaintiff, vs. Louis E. Hampy, defendant.

The State of Washington, to the said Louis E. Hampy, defendant.

You are hereby summoned to appear within sixty days after the date of the first publication of this summons, to-wit, within sixty days after the 24th day of October 1903, and defend the above entitled action in the above entitled court, and answer the complaint of the plaintiff, and serve copy of your answer upon the undersigned attorney for plaintiff, at his office below stated; and in case of your failure so to do, judgment will be rendered against you according to the demand of the complaint which has been filed with the clerk of said court. The object and purpose of said suit is to obtain an absolute divorce from you.

A. A. RICHARDSON, plaintiff's attorney.

Postoffice address, Port Angeles, Clallam county, Washington

Date of first publication, October 24, 1903.

No. 180

NOTICE AND SUMMONS BY PUBLICATION.

In the Superior court of the state of Washington, for Clallam county.

J. P. Christensen, plaintiff, vs. James Manion and Katharyn Manion, his wife, and all persons unknown, if any, having or claiming an interest or estate in and to the hereinafter described real property, defendants.

State of Washington to James Manion and Katharyn Manion, his wife, are the owners, or reputed owners, of, and all persons unknown, claiming or having an interest or estate in the hereinafter described real property.

You and each of you are hereby notified that the above named plaintiff, J. P. Christensen is the holder of a delinquent tax certificate No. 320, issued by the treasurer of Clallam county, Washington, embracing the following real property situated in Clallam county, Washington, and more particularly described as follows, to-wit:

Lots seventeen (17) and eighteen (18) in block two hundred ninety-three (293), in the townsite of Port Angeles.

That said certificate was issued on the 30th day of January, 1901 for the sum of $41.92 for the delinquent taxes for the years 1893, 1894, 1895, 1896 and 1897, that the taxes for the following years have been paid by the plaintiff, to-wit: the year 1898 the sum of $5.47, the year 1899 the sum of $5.37; the year 1900 the sum of $5.50; the year 1901 the sum of $5.32; the year 1902 the sum of $5.40; which several sums bear interest at the rate of fifteen per cent. per annum from said date of payment.

You and each of you are hereby summoned to appear within sixty days after the date of the first publication of this notice and summons, to-wit, within sixty days after the 5th day of September, 1903, and defend the above entitled action or pay the amount of the taxes due, together with the costs, penalties and interest, and in case of your failure so to do, judgment will be rendered foreclosing said tax lien for such taxes, penalties, costs and interest against said lands and premises hereinbefore mentioned.

J. P. CHRISTENSEN, Plaintiff.

By McClinton & McClinton,
Attorneys for Plaintiff.

CRYSTAL STEAM LAUNDRY

Lease & Clegg, Proprietors.

Goods Called For and Delivered

Special Rates to Families,

Hotels and Restaurants

Located on Laurel Street Opposite Kirschberg's

Filion Mill and Lumber Company.

Manufacturers of and Dealers in

ROUGH AND DRESSED LUMBER,
LATH, SHIPLAP, RUSTIC SIDING,
PLAIN AND FANCY CASING, Etc

THE BEST CEDAR SHINGLES MADE

Office . and . Mill . on . Lincoln . Heights.

WILSON'S
Modern Business College
SEATTLE
Send us 10 names and addresses of heads of families and we will make you the latest novelty in written visiting cards.

CITY PRINTERS
BOOK BINDERS

No 179.

NOTICE AND SUMMONS BY PUBLICATION.

In the Superior court of the State of Washington, for Clallam county.

C. S. Stakemiller, Plaintiff, vs. A. M. Henry and Andrew Hutton, and all persons unknown, if any having or claiming an interest or estate in and to the hereinafter described real property, Defendants.

State of Washington to A. M. Morin and Andrew Hutton, who are the owners, or reputed owners, of, and all persons unknown, claiming or having an interest or estate in the hereinafter described heal property.

You and each of you are hereby notified that the above named plaintiff, C. S. Stakemiller is the holder of a delinquent tax certificate No. 433, issued by the treasurer of Clallam county, Washington, embracing the following real property situated in Clallam county, Washington, and more particularly described as follows, to wit:

Lots number nine (9) and ten (10) in block number three hundred and eighty-eight (388) of the government townsite of Port Angeles.

That said certificate was issued on the eighteenth day of January, 1902, for the sum of $19.61, for the delinquent taxes for the years 1895, 1898, 1899 and 1900, that the taxes for the following years have been paid by the plaintiff, to-wit, the year 1901 the sum of $4.30, the year 1902 the sum of $4 59 which several sums bear interest at the rate of fifteen per cent. per annum from said date of payment.

You and each of you are hereby directed and summoned to appear within sixty days after the date of the first publication of this notice and summons, exclusive of the day of said first publication, to-wit, within sixty days after the 28th day of August, 1903, and defend the above-entitled action or pay the amount of the taxes due, together with the costs, penalties and interest, and in case of your failure so to do, judgment will be rendered foreclosing said tax lien for such taxes, penalties, costs and interest against said lands and premises hereinbefore mentioned.

C. S. STAKEMILLER, Plaintiff.

Wm. Ritchie, Attorney for Plaintiff.

Office and Postoffice address, Port Angeles, Clallam county, Washington.

Date of first publication, August 29th, 1903.

No. 1939.

SUMMONS.

In the Superior Court of the State of Washington for Clallam county.

R. K. Brown, plaintiff vs. E. A. Baldwin and Grace Booth Baldwin, his wife, Union Savings and Loan Association, a corporation, Co operative Investment Company, a corporation, L. D. McArdle and Moses Billings, defendants.

The state of Washington to the said Grace Booth Baldwin, Union Saving and Loan Association, a corporation, Co-operative Investment Company, a corporation, L.D. McArdle and Moses Billings, defendants.

You are hereby summoned to appear within sixty days after the date of the first publication of this summons, to-wit, within sixty days after the 29th day of August 1903, and defend the above entitled action in the above entitled court, and answer the complaint of the plaintiff, and serve a copy of your answer upon the undersigned attorneys for the plaintiff at their office below stated; and in case of your failure so to do, judgment will be rendered against you according to the demand of complaint, which has been filed with the clerk of said court.

That the object of this action is to quiet the title of the Plaintiff to the following-described lands and premises in Clallam county, Washington, to-wit:

Beginning at a stake in the North line of lot one (1), section fourteen (14) township thirty (30) North, Range Nine (9) West, said stake being four hundred (400) feet west of the North-east corner of said lot (1), thence with North line of said lot one (1) West six hundred and seventy (670) feet to stake in North line of said lot one (1), thence with line parallel with East line of said lot one (1) South to meander line of said lot one, 1, on Lake Crescent, thence with said meander line on said Lake Crescent East to a point in said meander line where a line drawn South from point of beginning parallel with East line of said lot one 1, intersects said meander line, thence with said line parallel with said East line of lot, 1, North to place of beginning, all in Clallam county, state of Washington.

TRUMBULL & TRUMBULL,
Plaintiff's Attorneys,
Post office addres, Port Angeles, Clallam county, Washington.

SUMMONS

In the Superior Court of the State of Washington for Clallam county.

State of Washington, County of Clallam,

Lettie Stevens, plaintiff vs. Thomas Stevens, defendant.

The State of Washington to the said Thomas Stevens:

You are hereby summoned to appear within sixty days after the date of the first publication of this summons, to-wit within sixty days after the 29th day of August, 1903, and defend the above entitled action in said court, and serve a copy of your answer or other pleading upon the undersigned attorney for the plaintiff at his office herein stated.

The object of this action is to procure a decree of divorce from you on the grounds of abandonment and failure to support for more than one year last past and for the care and custody of Leslie Stevens, minor child of plaintiff and defendant, all of which more fully appears in complaint filed herein and to which you are referred for more specific statement for cause of action, and in case of your failure so to do, judgment will be rendered against you according to the demands of the complaint.

J. E. COCHRAN,
Plaintiff's Atorney.

P. O. Adress, Port Angeles, Washington.

Date of first publication, August 29th, 1903

SUMMONS.

In the Superior court of the State of Washington, for Clallam county,

Paul Violet, Plaintiff, vs. William Haden, Defendant.

The State of Washington to the said William Haden, defendant.

You are hereby summoned to appear within sixty days after the date of the first publication of this summons, to-wit: within sixty days after the 29th day of August, 1903, and defend the above entitled action in the above entitled court, and answer the complaint of the plaintiff, and serve a copy of your answer upon the undersigned attorney for the plaintiff at his office below stated; and in case of your failure so to do, judgment will be rendered against against you according to the demand of the complaint, which has been filed with the clerk of the above-entitled court.

The object and purpose of said suit is to foreclose a mortgage wherein you are the grantor, and one A. B. Hart is the grantee, upon the North-West quarter of the North-West quarter of Section thirty-one, and the South-West quarter of the South-West quarter Section thirty, all in Township thirty, North of Range two West of the Willamette Meridian, in Clallam county, Washington, of record in Volume 10 of Mortgages, at page 82 thereof, in the office of the County Auditor of said county.

A. A. RICHARDSON,
Plaintiff's attorney.

P. O. Address, Port Angeles, Clallam county, Washington.

Date of first publication, August 29th, 1903

No. 1983

SUMMONS.

In the Superior court of the state of Washington, for Clallam county.

Lizzie Vanderpool, plaintiff, vs. W. T. Vanderpool, defendant.

The state of Washington to the said W. T. Vanderpool, defendant.

You are hereby summoned to appear within60days after the dateof the first publication of this summons, to-wit: within sixty days after the 22nd day of August, 1903 and defend the above entitled action in the above entitled court, and answer the complaint of the plaintiff, and serve a copy of your answer upon the undersigned attorneys for plaintiff, at their office below stated; and in case of your failure so to do, judgment will be rendered against you according to the demand of the complaint, which has been filed with the clerk of said court. The object of this action is to obtain a decree of divorce from you on the ground of desertion and abandonment.

TRUMBULL & TRUMBULL.
Attorneys for Plaintiff.

P O. Address: Port Angeles, Clallam county, Washington.

First publication Aug. 22, 1903.

AGENTS WANTED.

LIBERAL COMMISSION.

To represent the new Electric cure for Rheumatism, Paralysis, Epilepsy, Muscular and Nerve troubles. Write for full partieulars to: 418 Arcade Building, Seattle, Wash

PUGET SOUND NAVIGATION Co

OPERATING MAIL STEAMERS AS FOLLOWS:

Seattle-Port Townsend-Victoria Route—

Steamer MAJESTIC leaves Seattle from Pier No. 1, Foot Yesler Way, daily except Sunday, 8:30 p. m. Returning, leave Victoria daily, except Sunday, 9 a. m. Str. Majestic leaving Seattle Tuesdays, Thursdays and Saturdays will call at Port Angeles on her way to Victoria.

†Steamer CLALLAM leaves Seattle daily except Sunday, 8:30 a. m. Returning, leaves Victoria daily, except Sunday, 9 a. m.

†NOTE—Steamer Clallam, leaving Victoria 7:30 p. m. Tuesdays, Thursdays and Saturdays will call at Port Angeles, Port Townsend and Seattle..

Seattle-Port Angeles-Neah Bay Route—

City Dock—Calling at Townsend, Fort Casey, Williams, Dungeness, Angeles, Crescent Gettysburg, Pysht, Clallam, Neah Bay

Steamer ALICE GERTRUDE leaves Seattle Sunday, Tuesday, Thursday, 12 midnight. Returning, leaves Port Angeles Tuesday, Thursday, Saturday, 5 a. m., arrive Seattle 2:30 p. m.

Seattle-Port Angeles-Clallam Route—

City Dock—Calling at Port Townsend, Port Williams, Dungeness, Port Angeles, Crescent, Gettysburg, Pyst, Clallam.

Steamer ROSALIE leaves Seattle Monday Wednesday, Friday, 12 midnight. Returning, leaves Port Angeles Monday, Wednesday, Friday 5 a. m., arrive Seattle 2:30 p.m..

Steamers and schedule subject to change without notice

CHARLES E. PEABODY, Mgr.
606 First Avenue.

Telephones: Sunset, Main 257; Independent, 257.